



P. 110 CAIDAS P.

Bonet FA/219

R-116499

LES
PORTS MODERNES

PAR

C. DE CORDEMOY

Ingénieur des Arts et Manufactures

—
ATLAS
—



PARIS

E. BERNARD & C^{ie}, Imprimeurs-Éditeurs

29, Quai des Grands-Augustins, 29

—
1900

Bonet FA /219

R. 116499

Table des Planches

1 et 2. — Wharf de Kotonou.	9 et 10. — Silos de Gènes.
3 et 4. — Création du Port de la Pallice, Fondation des Môles.	11. — Nouveaux murs de quais à l'Escaut au sud d'Anvers.
5 et 6. — Drague Volga.	12. — Quais de Brème.
7 et 8. — Chasses à Liverpool.	
<hr/>	
I et II. — Dunkerque, Calais, Dieppe, Boulogne, La Pallice, Bordeaux, Saint-Malo, Saint-Nazaire.	VII et VIII. — Hambourg, Brème, Copenhague, Libau.
III et IV. — Gènes, Naples, Trieste, Marseille, Le Havre.	IX. — Baie de Dublin, Barry, Tilbury.
V. — Ostende, Sondages devant Ijmuiden, Alexandra Dock.	X. — Cherbourg, Brest.
VI. — Port de Fiume, Leixoes, Philippeville, Barcelone, Port-Saïd.	XI et XII. — Anvers, Chicago, Constantza, Bilbao.
	XIII et XIV. — Liverpool, Londres.
	XV. — Adour, La Tyne, Sunderland.
	XVI. — Livourne, Southampton, Valence.
	XVII et XVIII. — Rotterdam, Manchester, Embouchure du Weser, Seine.

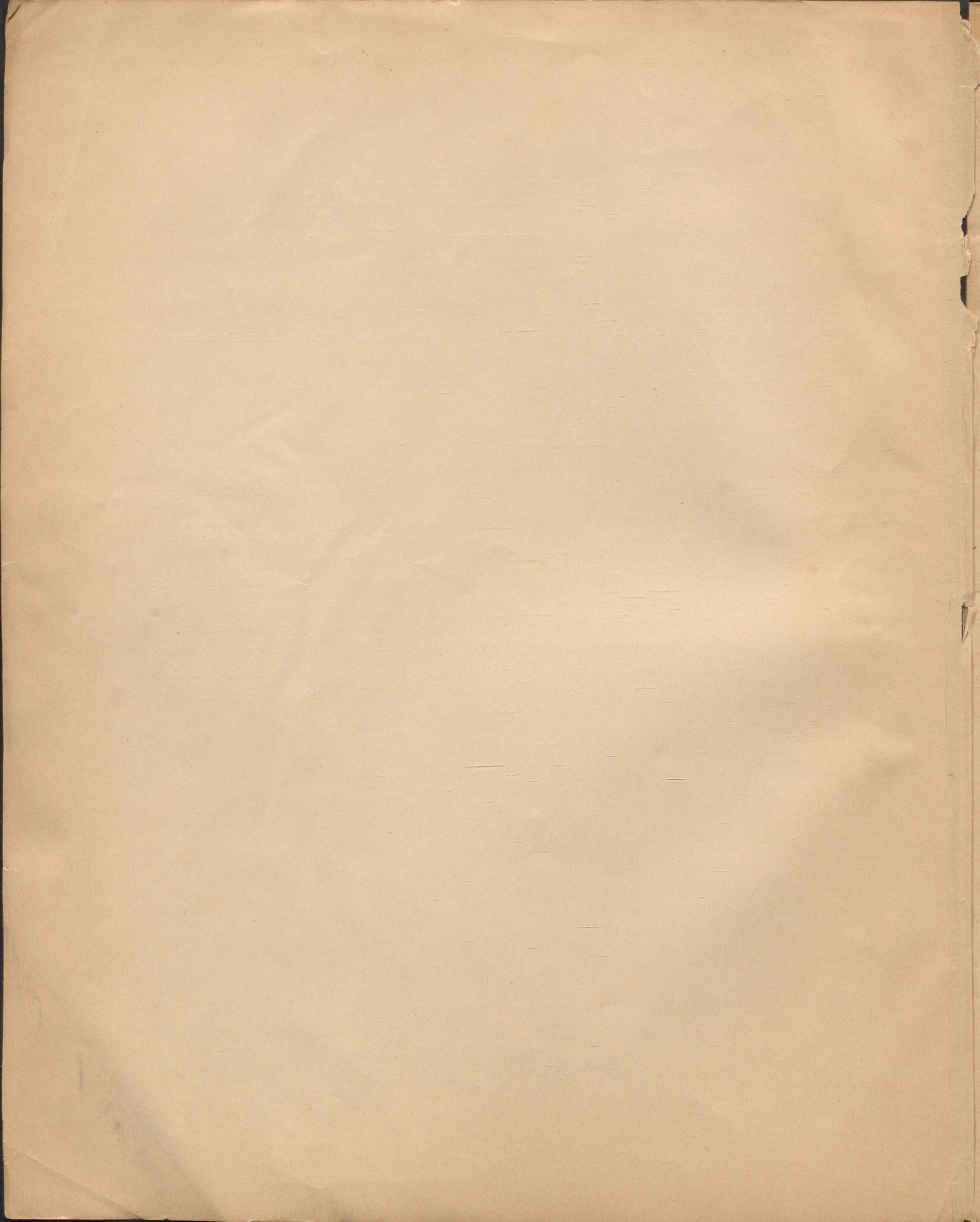

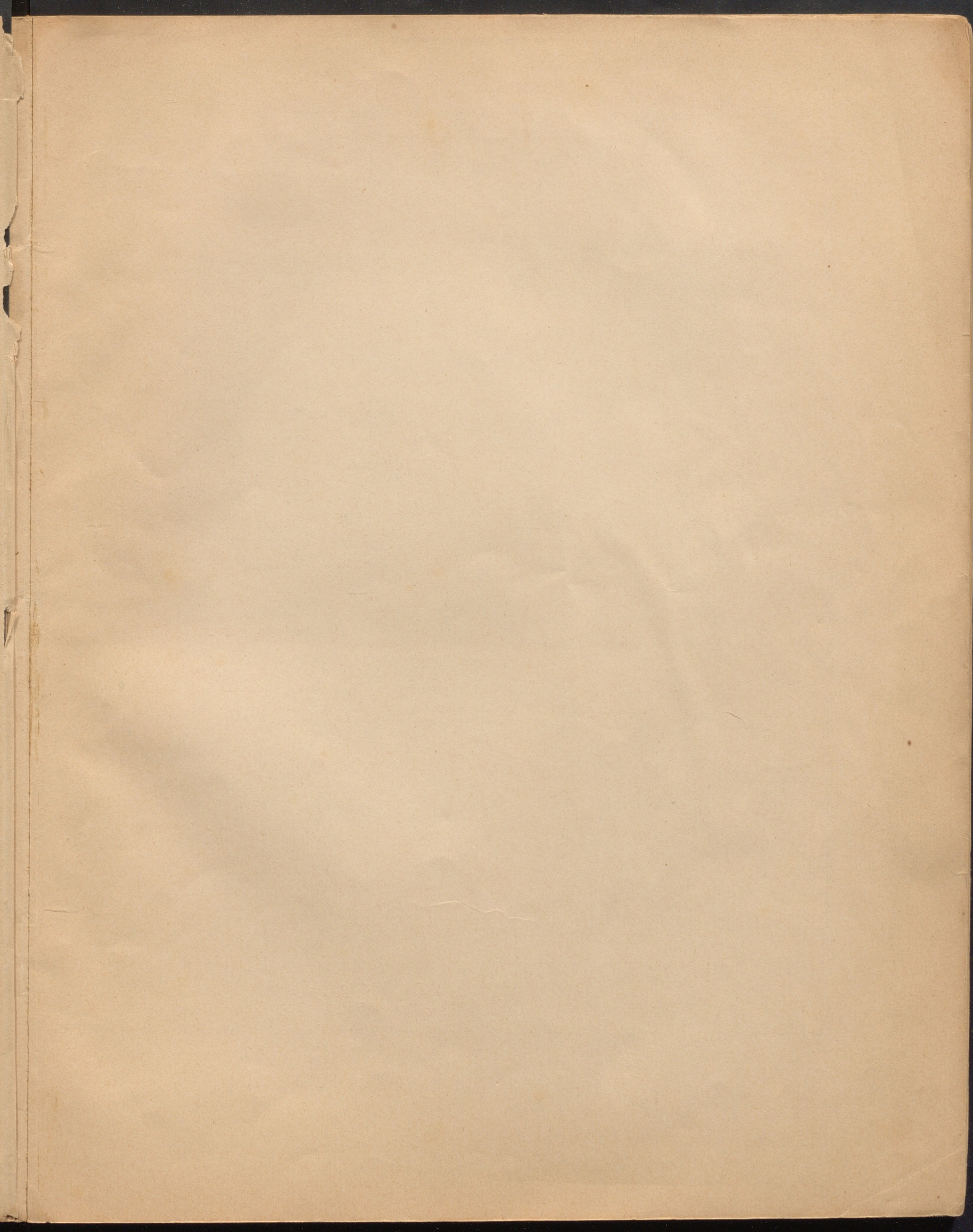

Fig. 1. Elevation de l'Ensemble

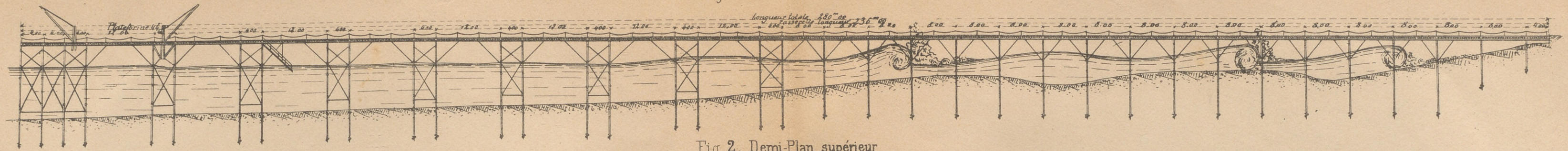

Fig. 2. Demi-Plan supérieur

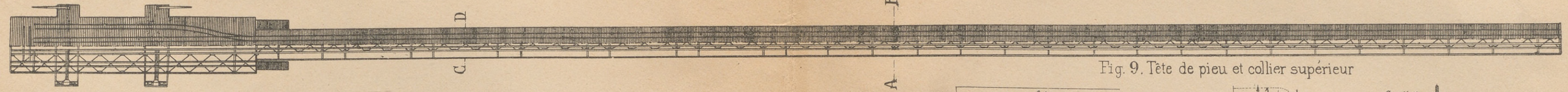

Fig. 9. Tête de pieu et collier supérieur

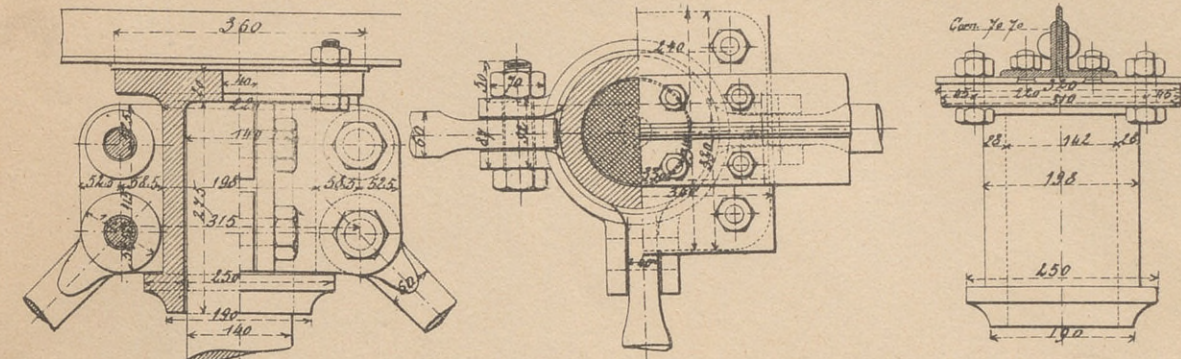

Fig. 6. Vis de pieu

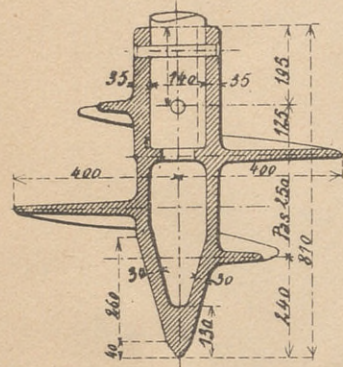

Fig. 8. Collier intermédiaire

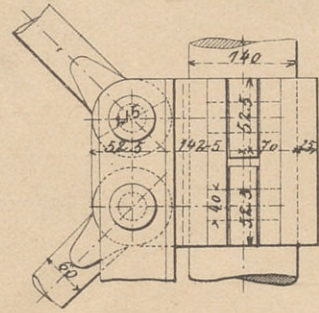

Fig. 7. Manchon d'accoupl'

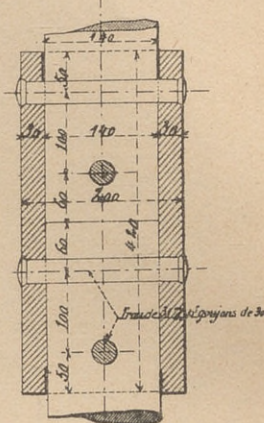
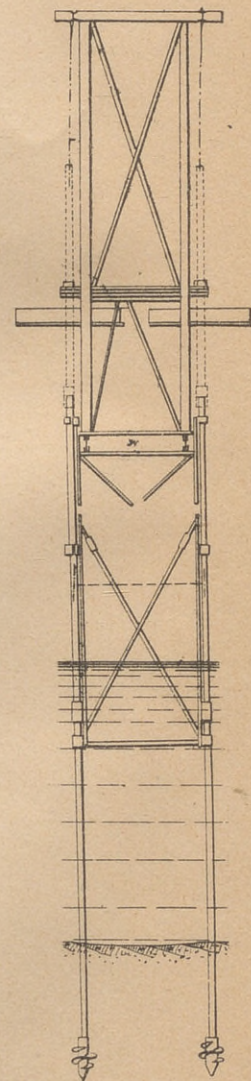

Fig. 12. Coupe GH



Appareil de mise en place des pieux et du tablier
Fig. 10. Elevation.

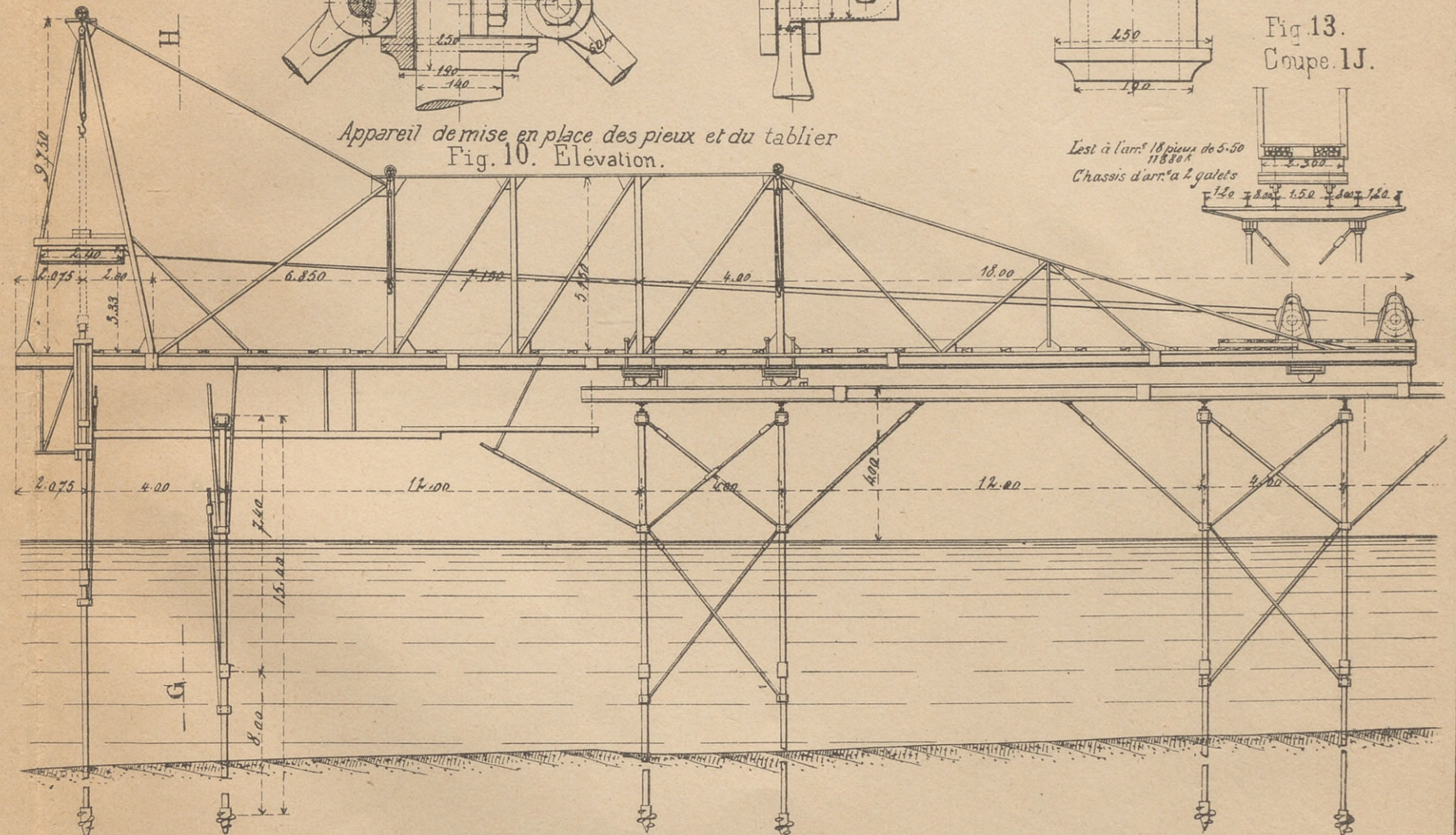

Fig. 13. Coupe IJ.

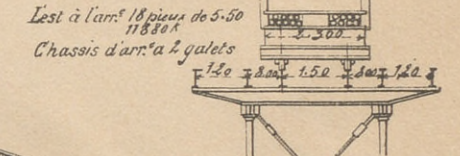

Fig. 3

Coupe transversale dans la Plateforme

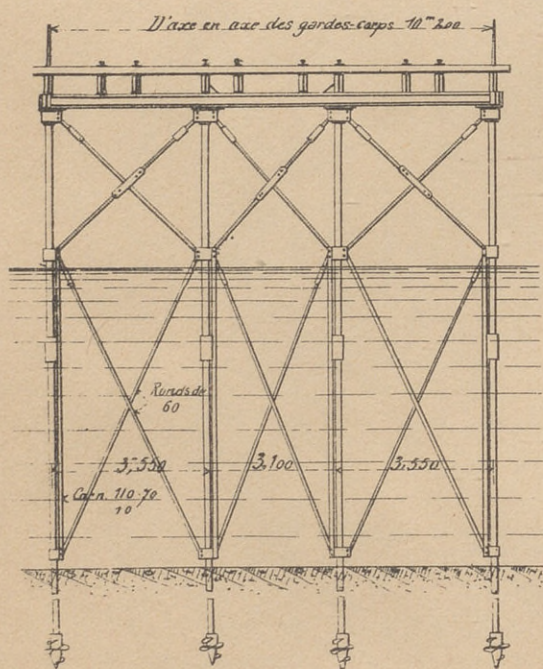

Fig. 4

Coupe transversale suivant AB.

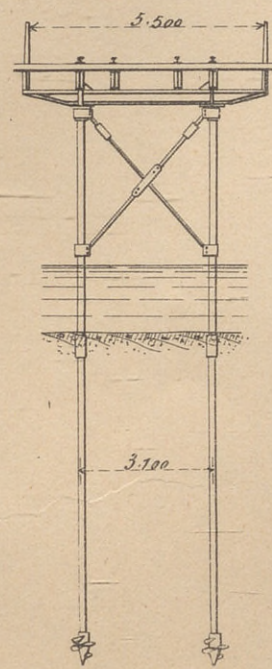

Fig. 5.

Coupe transversale suivant CD.

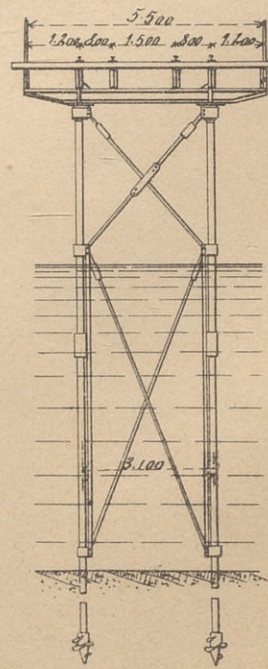
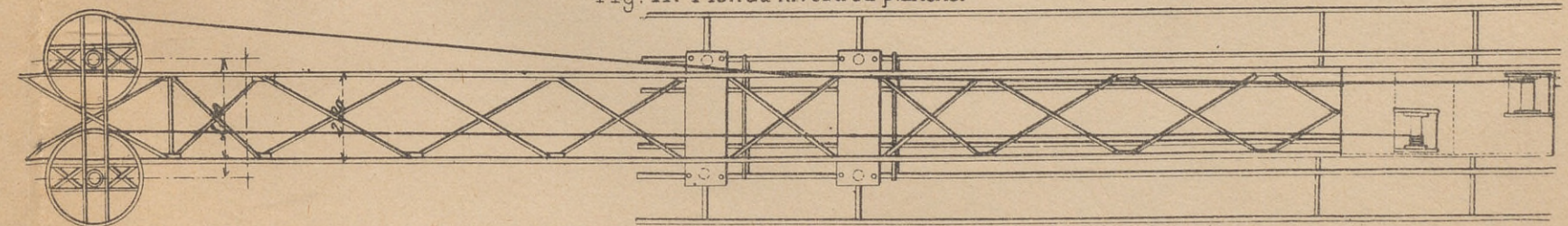
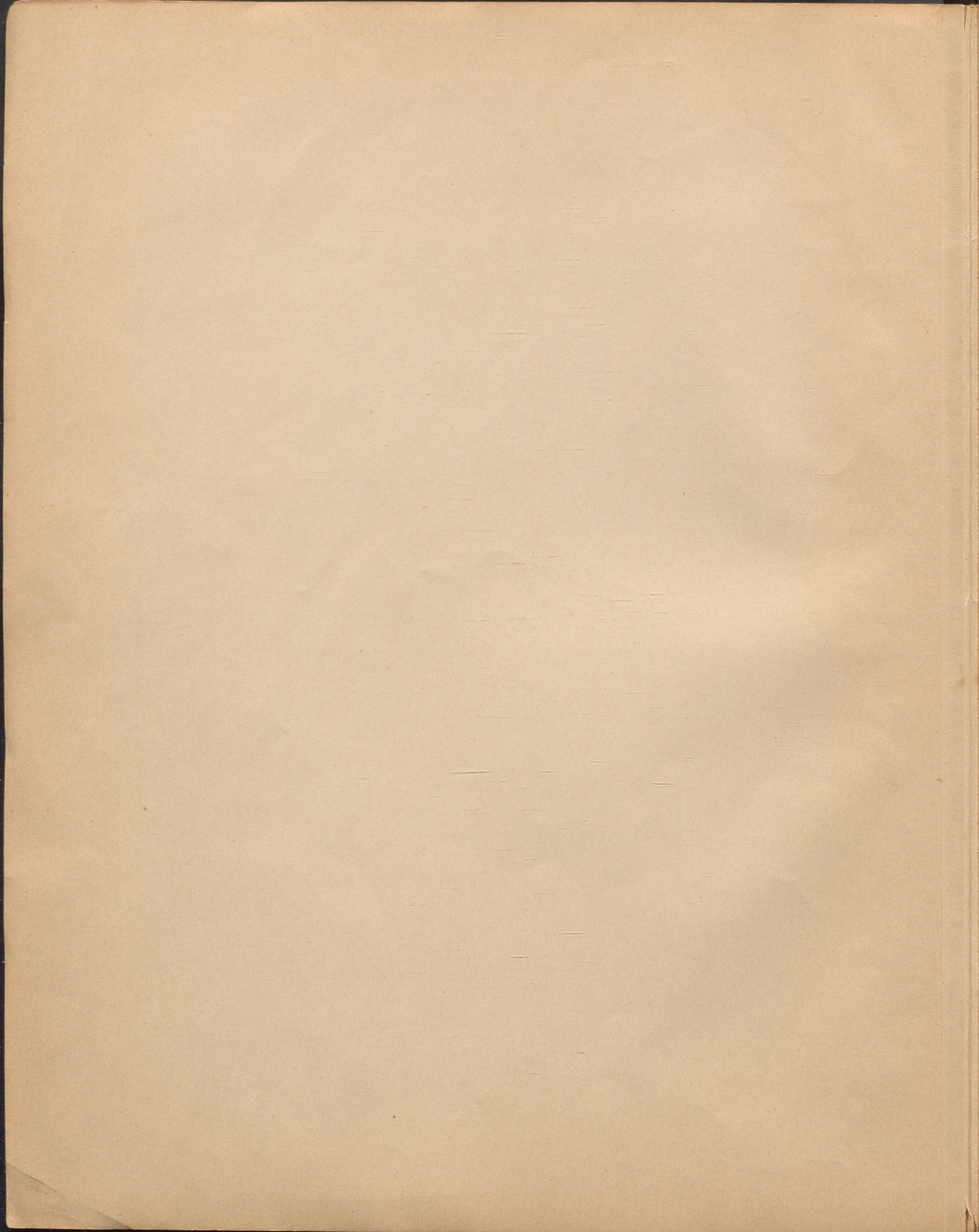

Fig. 11. Plan au niveau du plancher





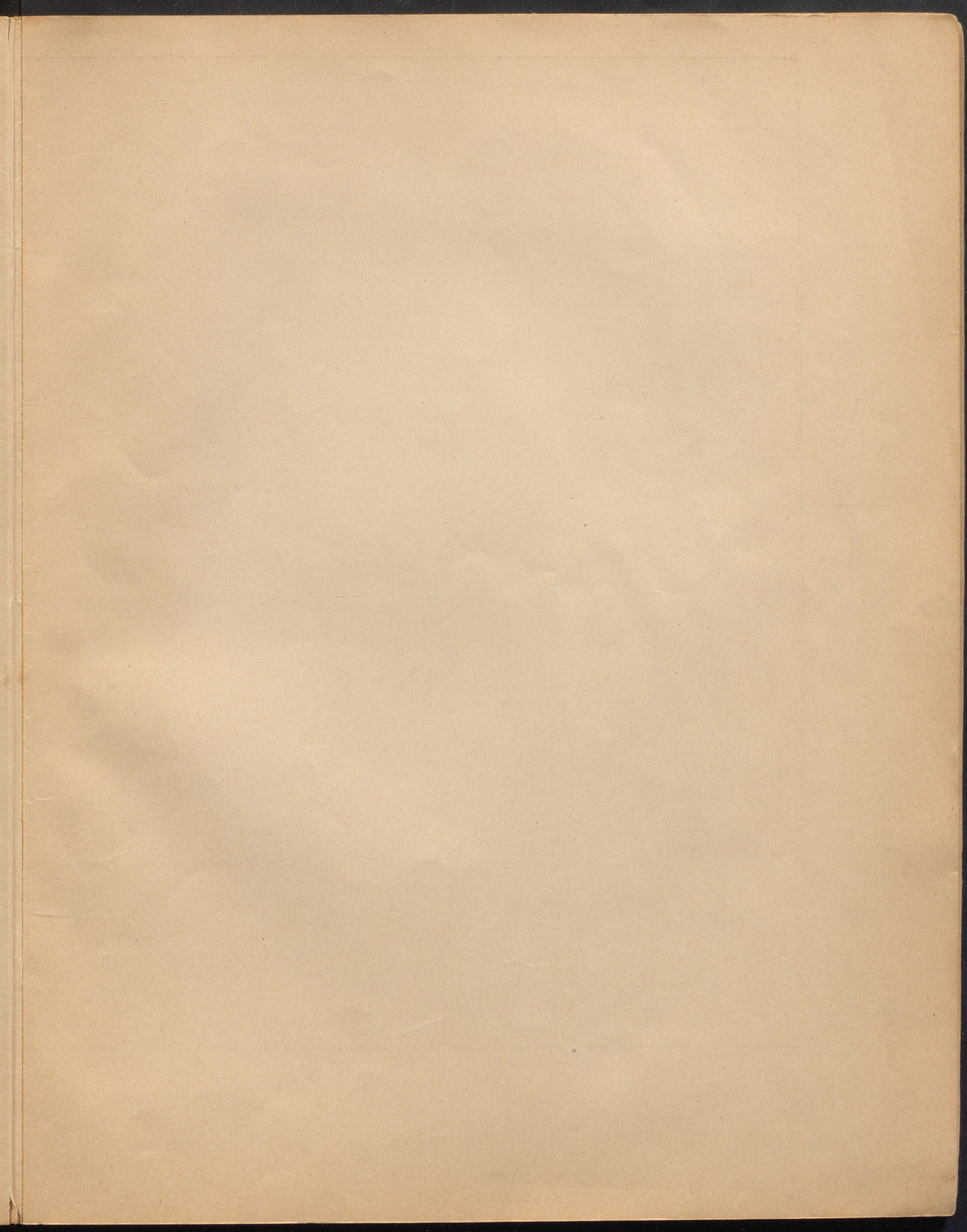

Fig. 1. Profil type du batardeau d'usage

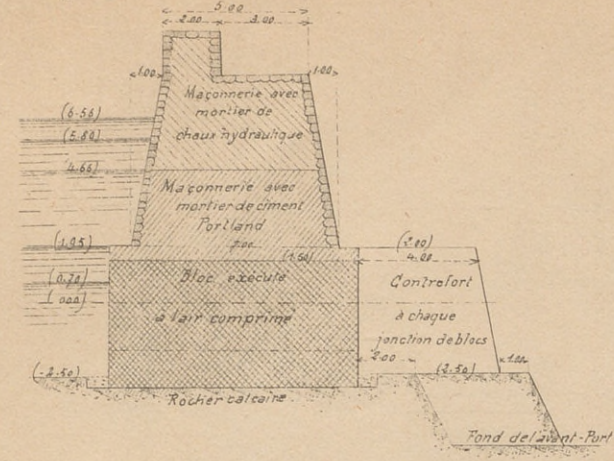

Fig. 2. Coupe transversale du musoir sud

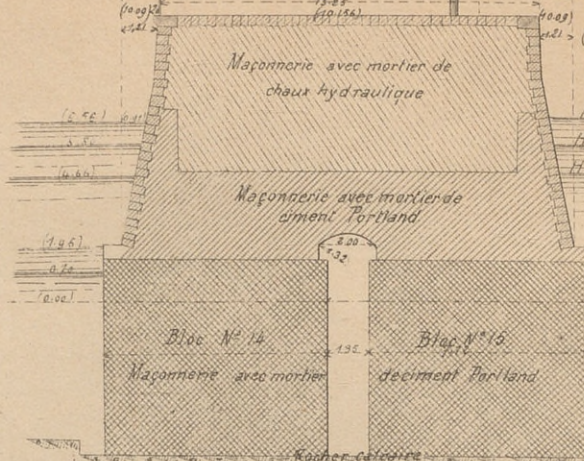
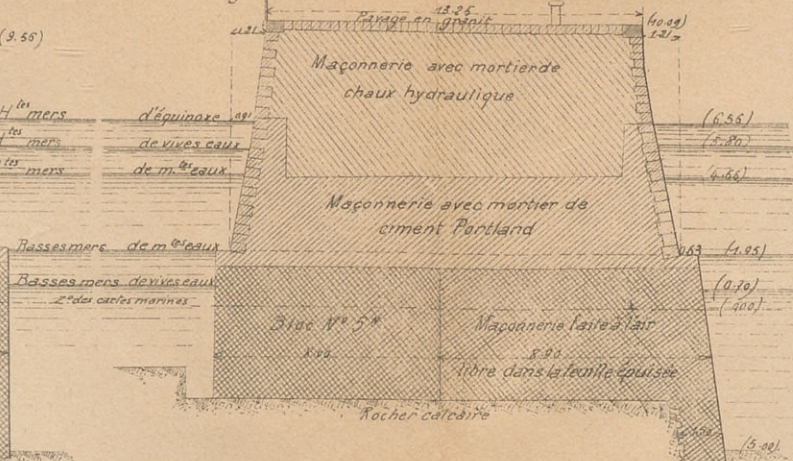

Fig. 3. Coupe transversale du musoir nord.



Coupe transversale du Caisson mobile (Indiquant les diverses phases de l'exécution d'un Bloc) le N° 7

Fig. 6. Bloc terminé

Fig. 7. Caisson flottant

Fig. 4. Dérasement du fût

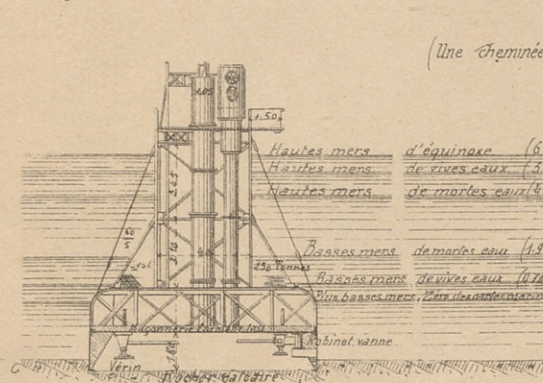
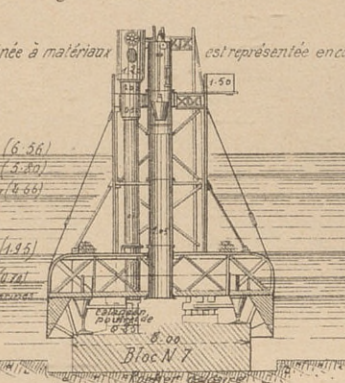

Fig. 5. Exécution de la maçonnerie (Une cheminée à mâtures est représentée en coupe)



(Une cheminée à mâtures est représentée en coupe)

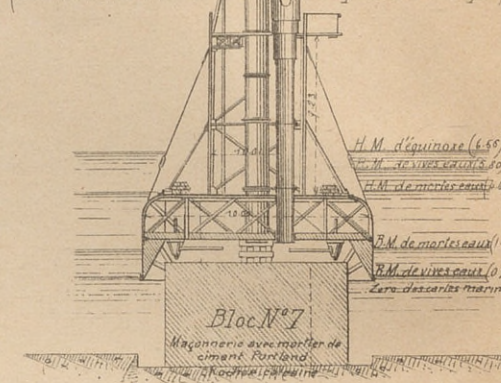
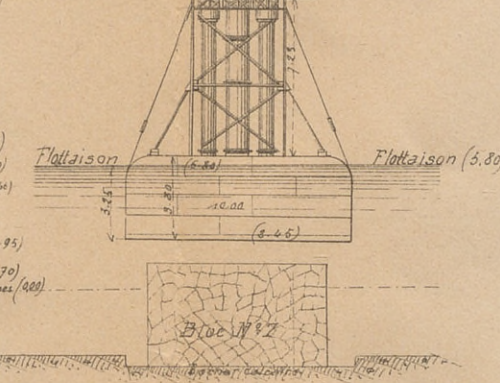

Fig. 7. Caisson flottant



Jonction des grands blocs.

Fig. 11. Coupe longitudinale.

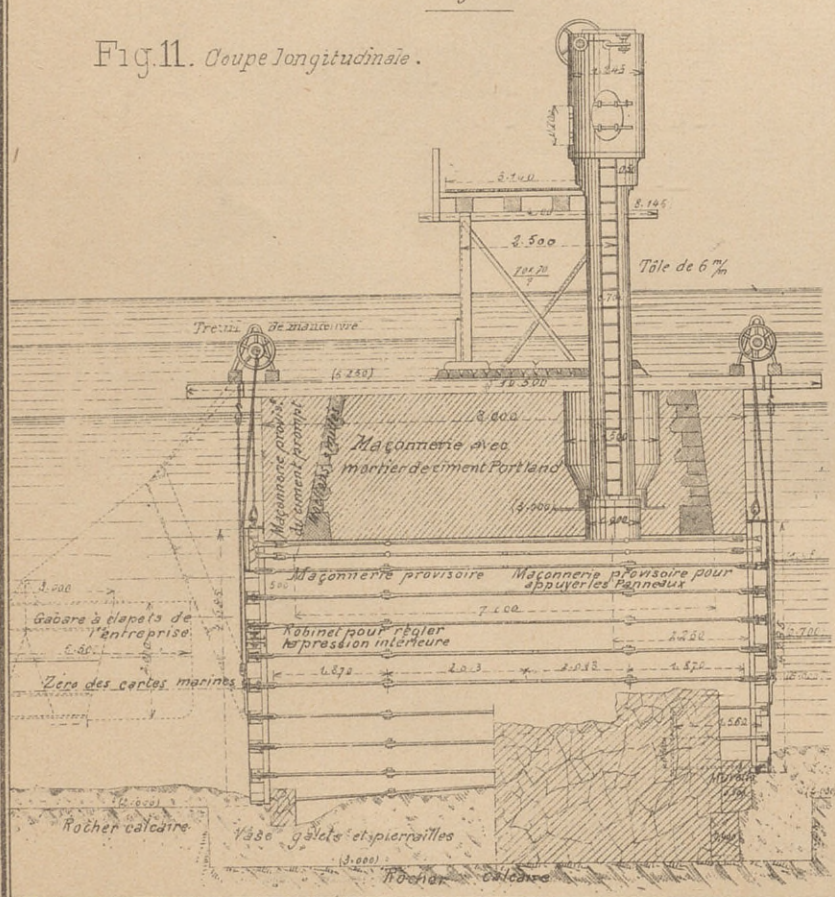

Fig. 12. Partie fondée à la marée

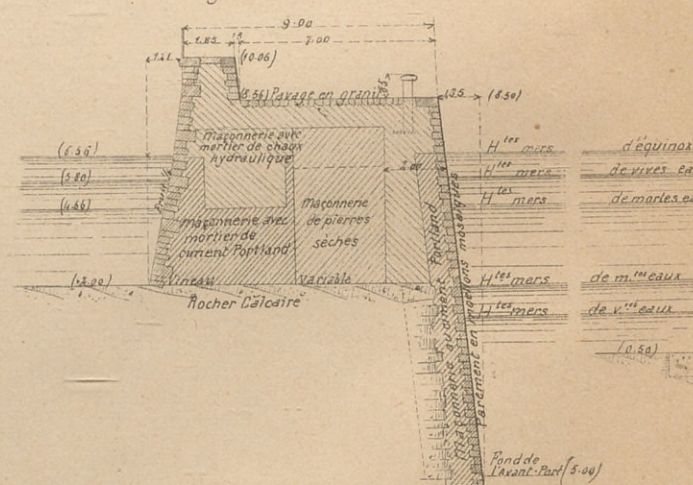

Fig. 13. Partie fondée à l'air comprimé

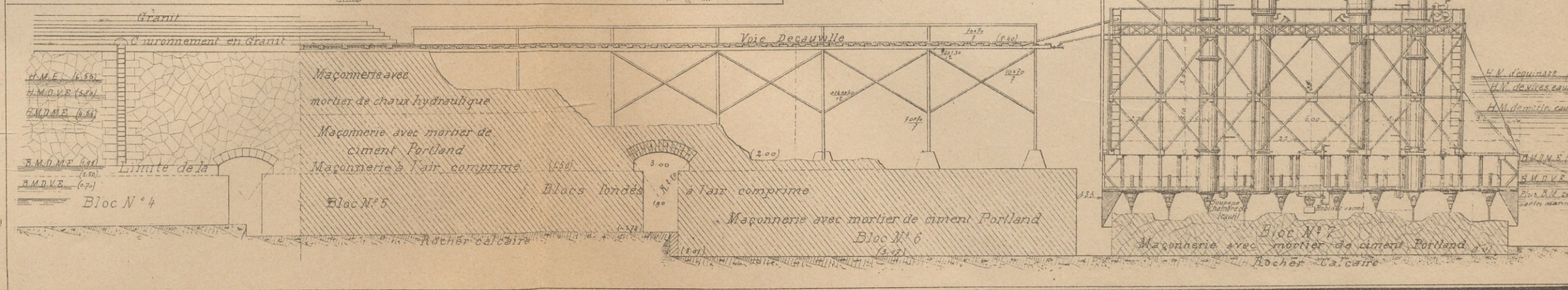
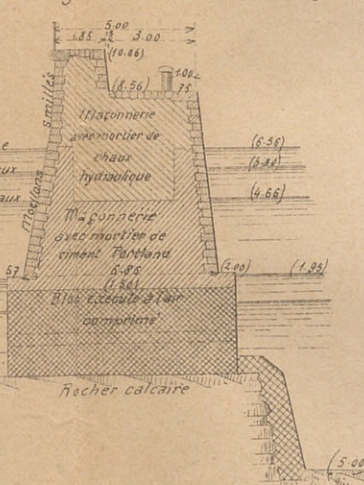

Fig. 8. Elevation et Coupe longitudinales

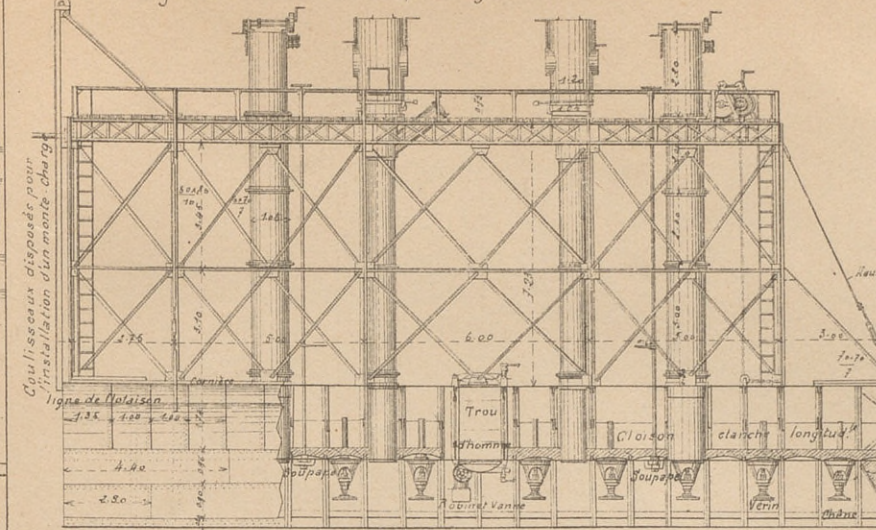

Fig. 9. Elevation et Coupe transversales

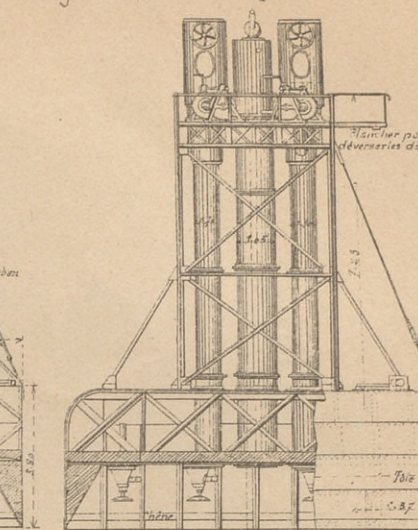
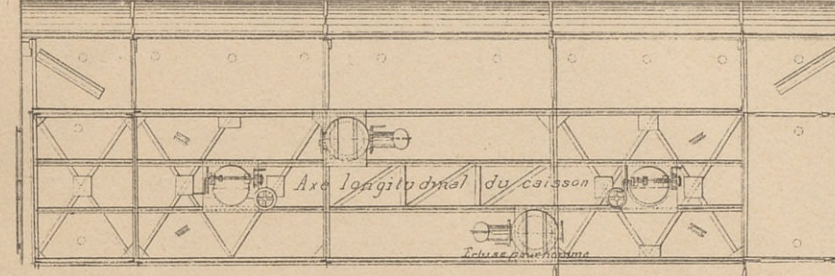
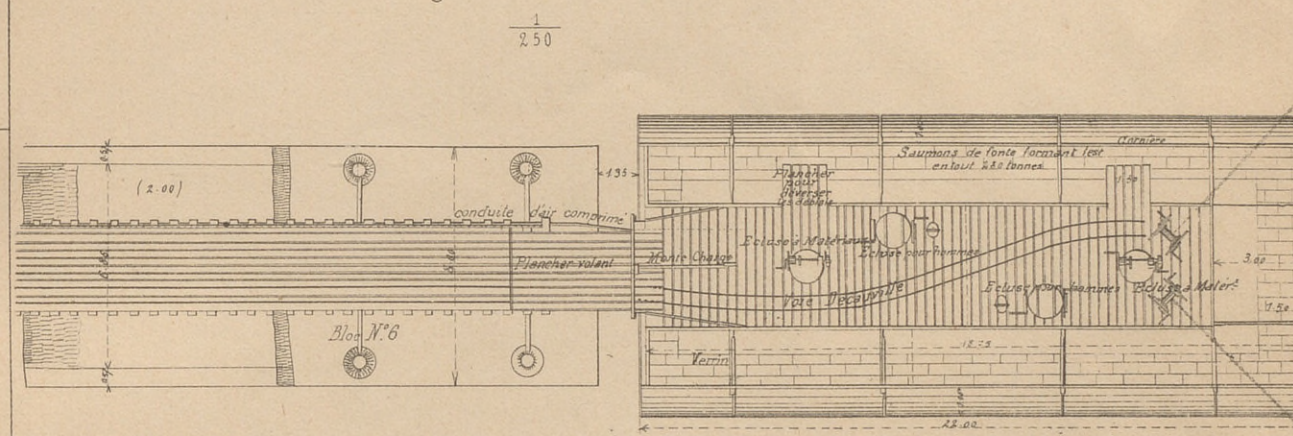

Fig. 10. Plan. (Les madriers du plancher supposés enlevés.)



Détails d'un des Caissons mobiles employés aux fondations des Môles.

Fig. 14 - Plan.



Création du Port de la Pallice - Fondation des Môles
Fig. 15. - Elevation et Coupe longitudinale d'une partie de Môle

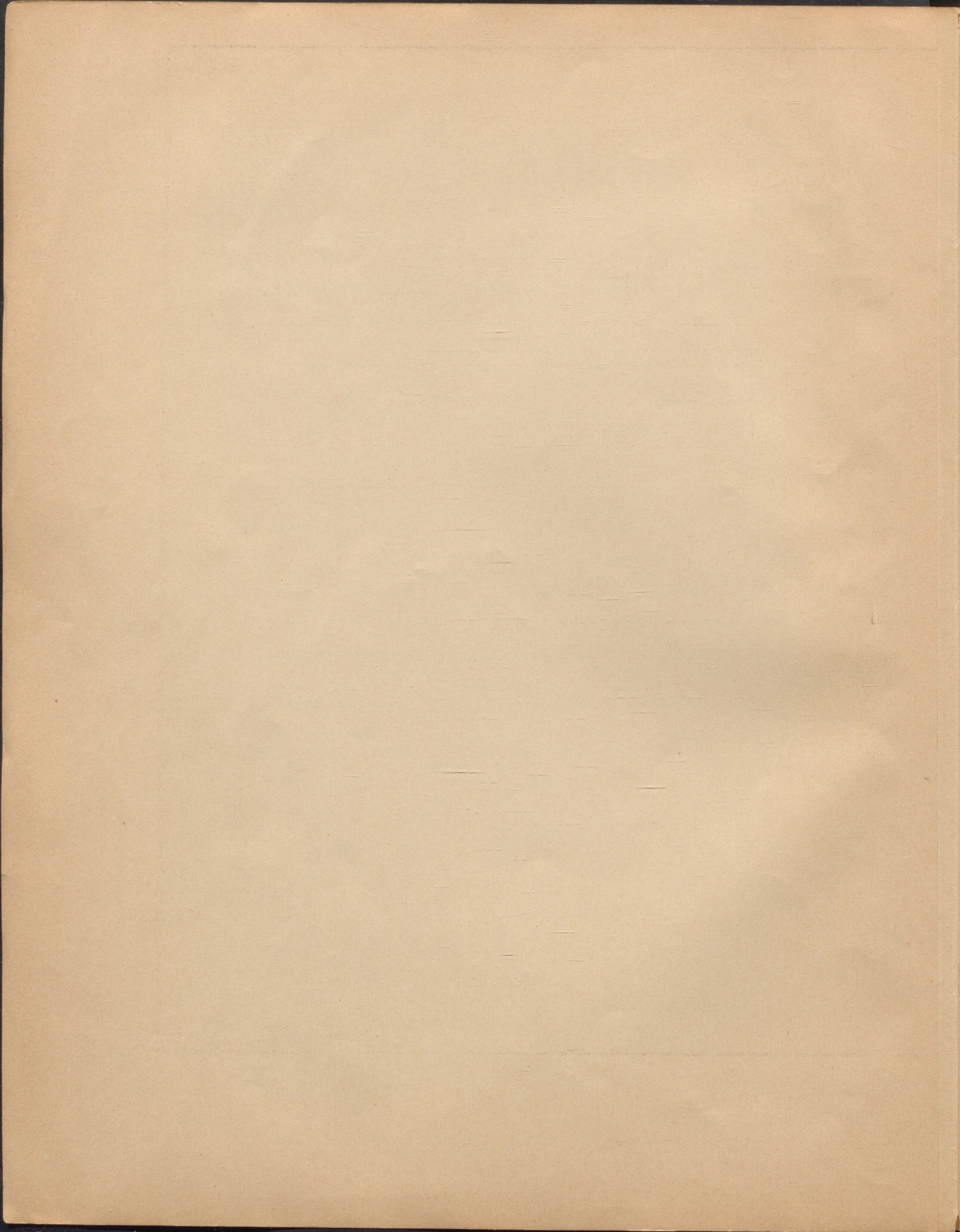

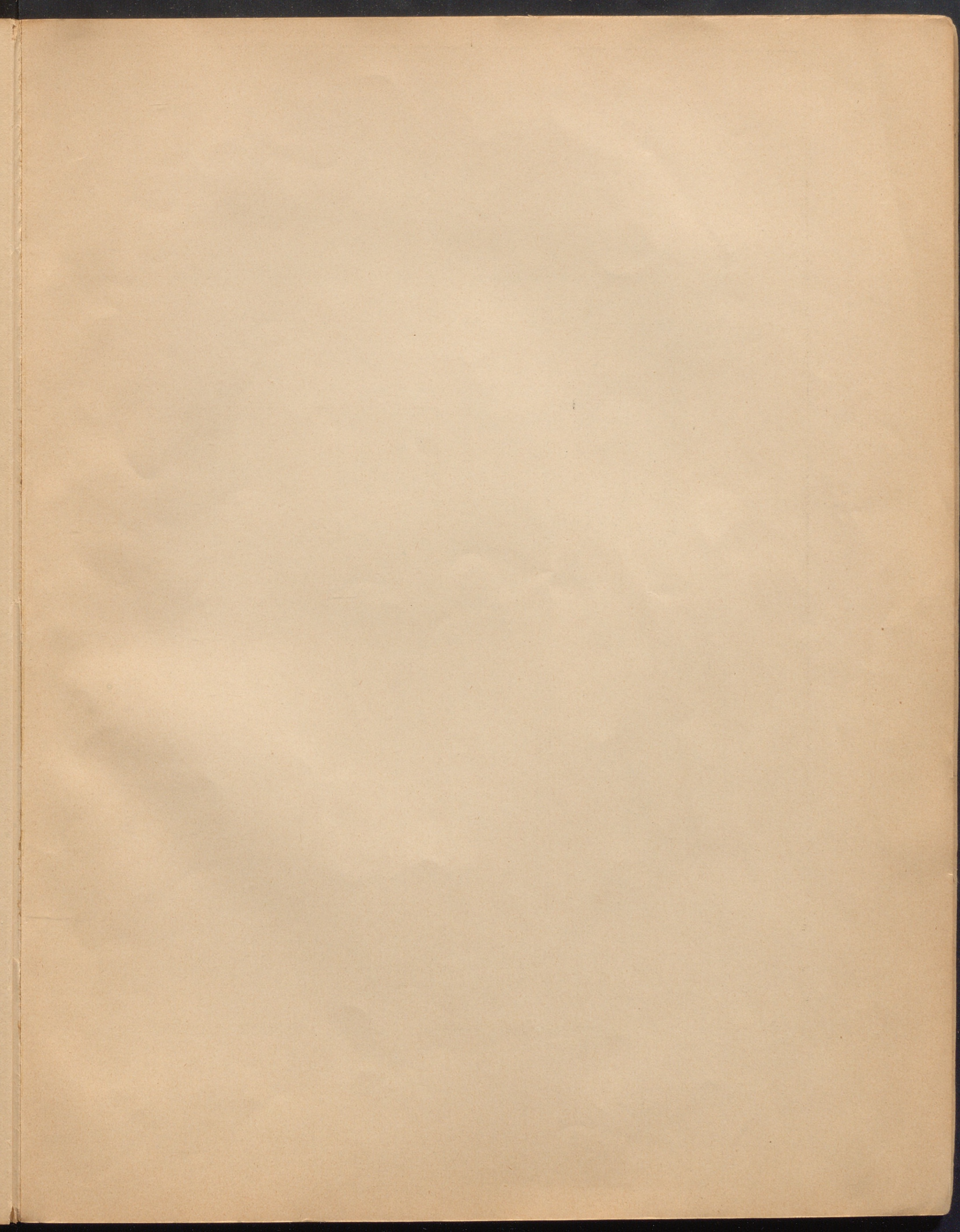

Drague Volga

Fig. 1. Elevation.

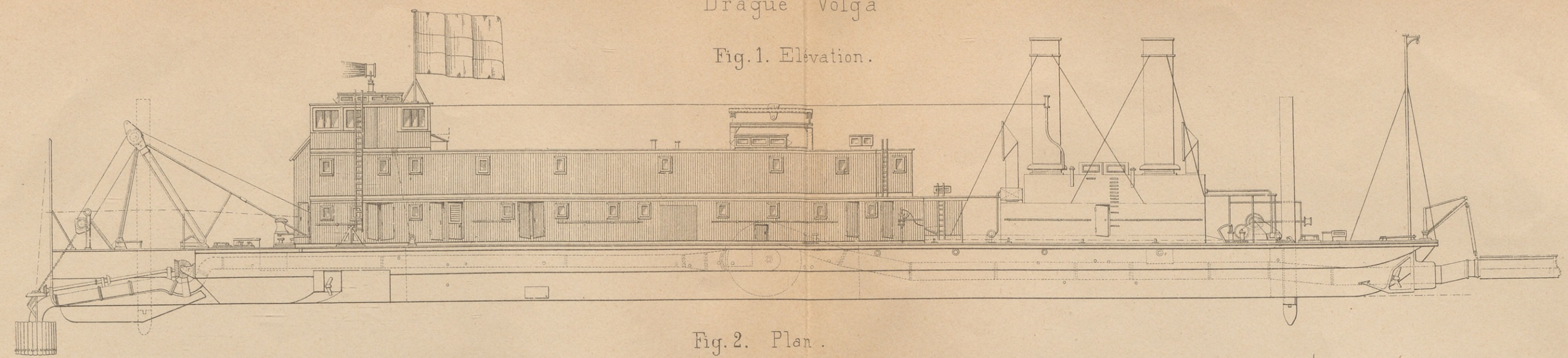

Fig. 2. Plan.

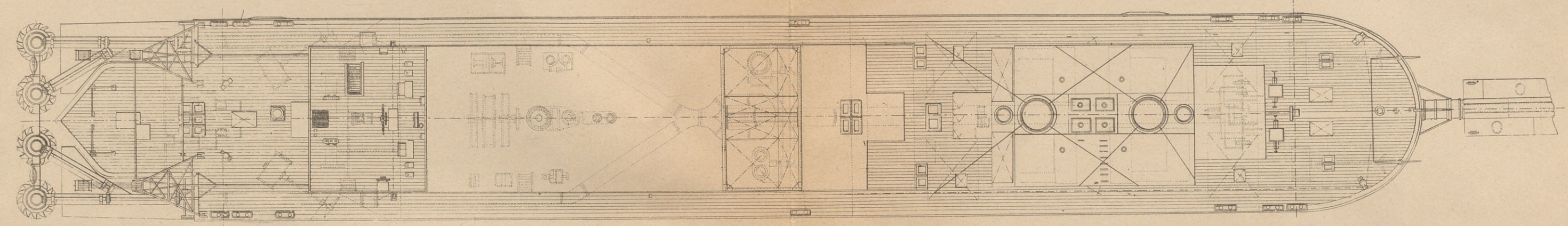

Fig. 3 et 4. Appareil optique double et son mécanisme de rotation.

Fig. 3. Coupe verticale suivant l'axe de rotation de l'appareil optique.

Fig. 4. Coupe horizontale de l'appareil optique.

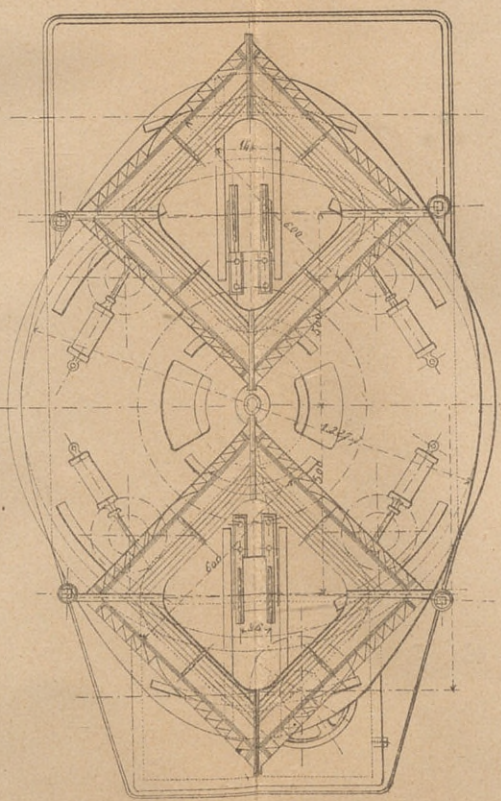
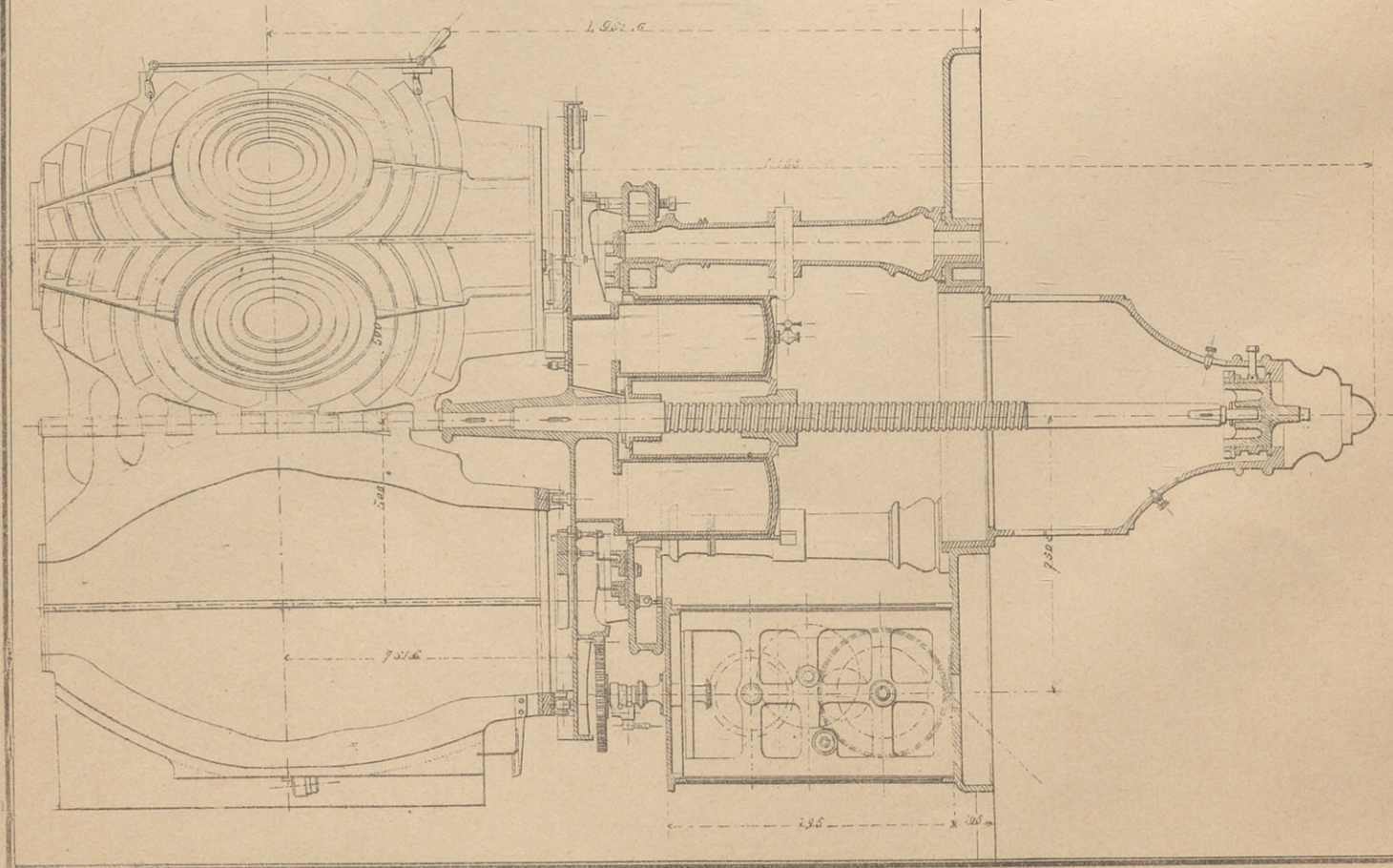
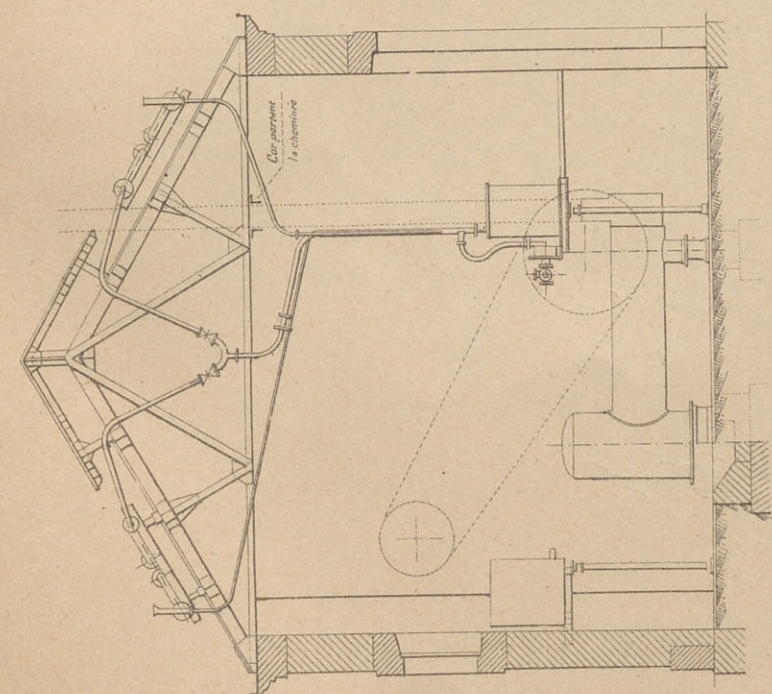
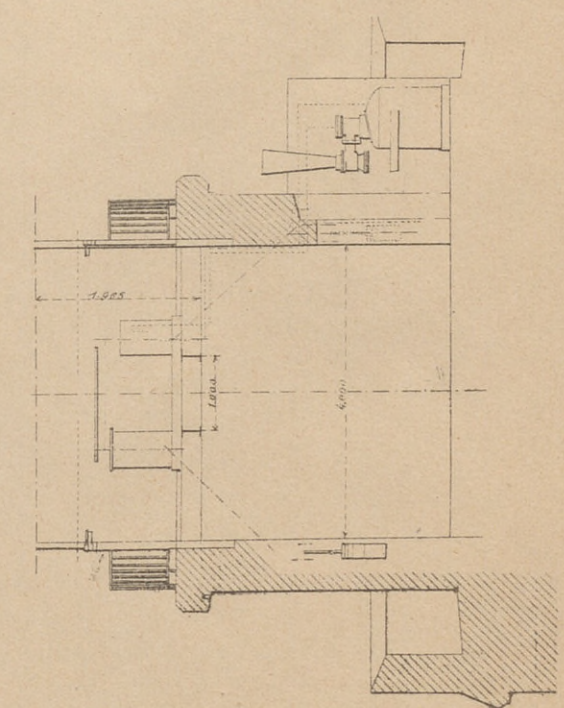

Fig. 5. Aéro condenseur automatique pour la récupération de l'eau de condensation des machines motrices.



Sirène à air comprimé. Ensemble de l'installation.

Fig. 6. Coupe verticale



Echelle : 0^m 01 par mètre.

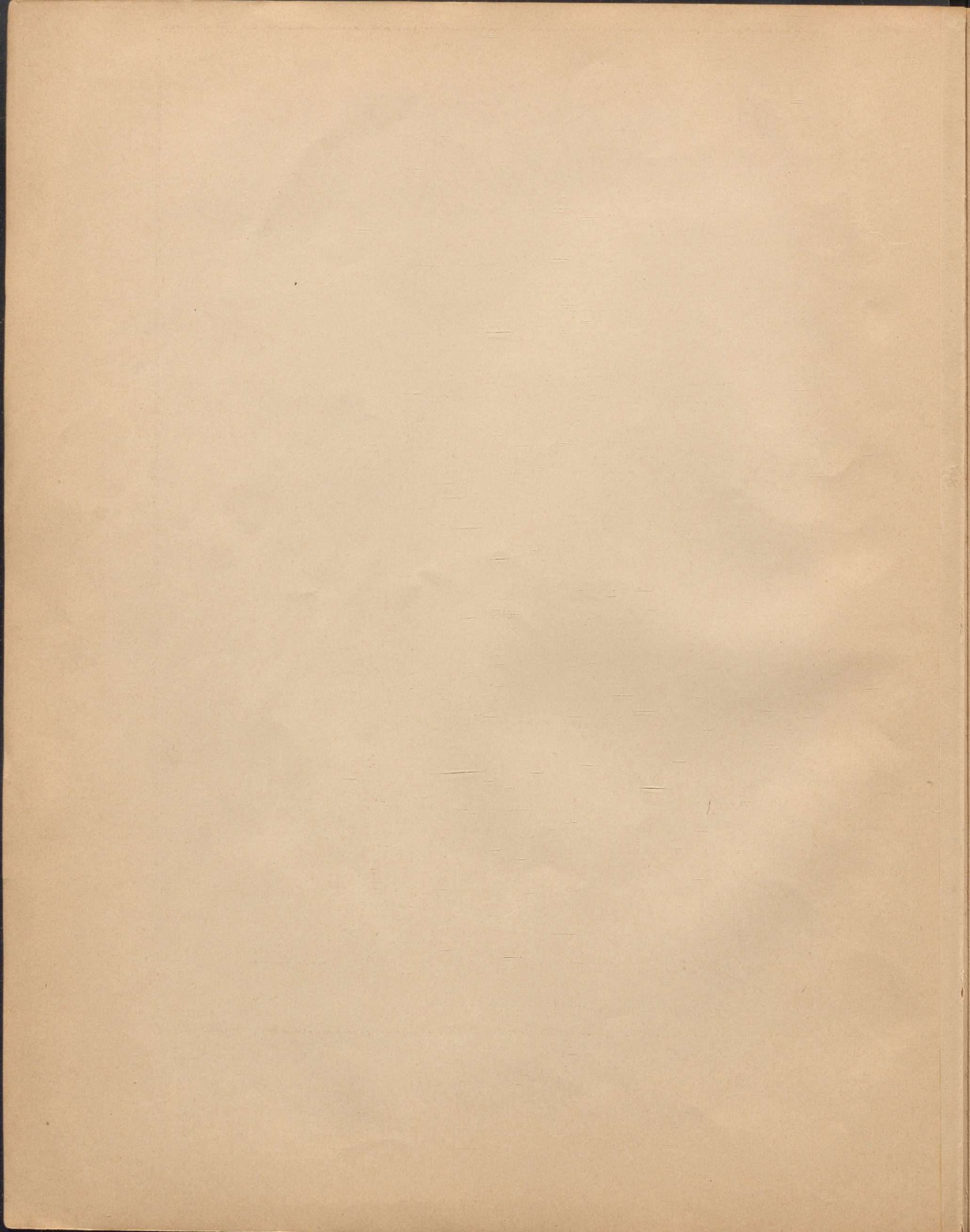

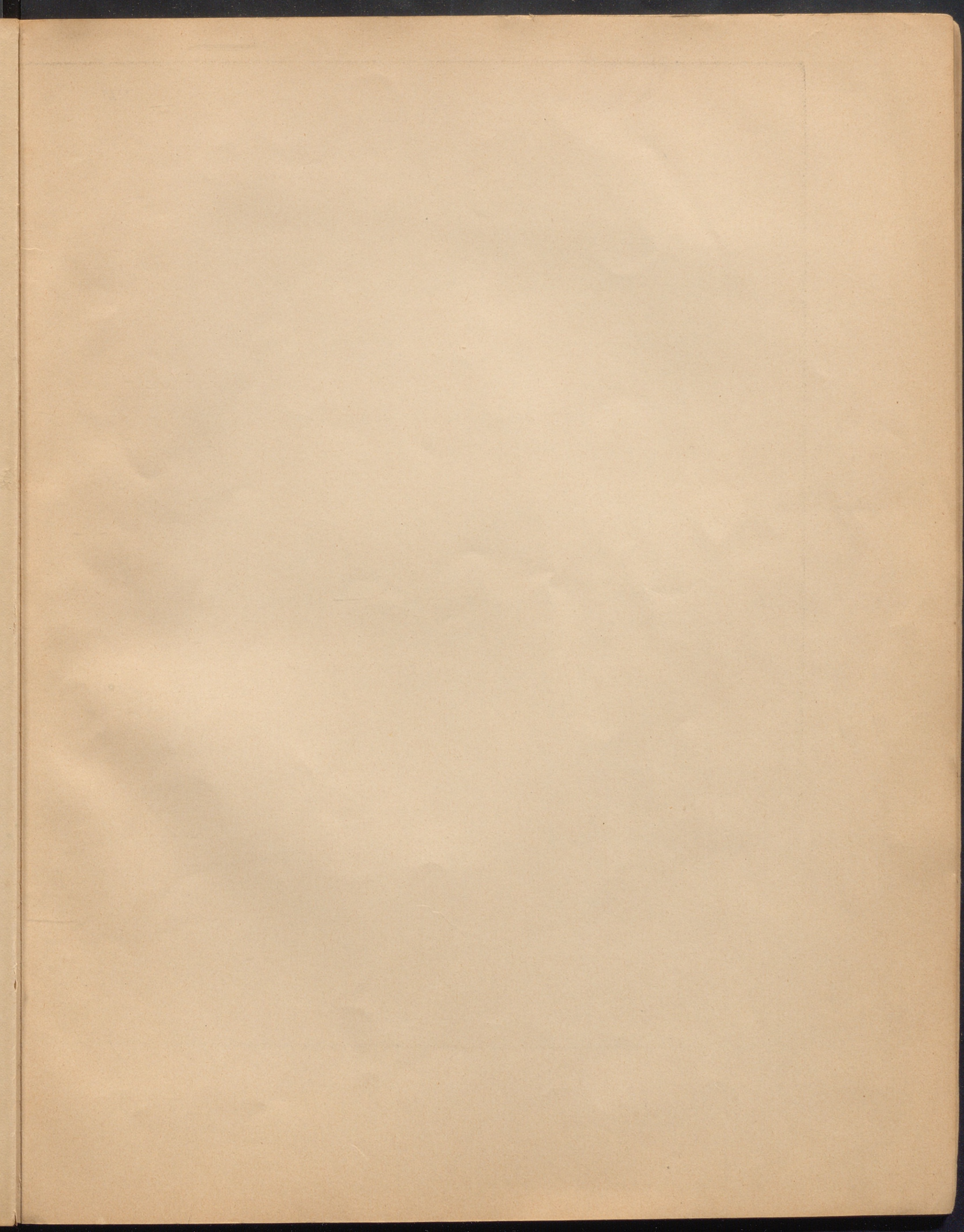

Fig. 1. Coupe suivant la ligne FF.

1/114

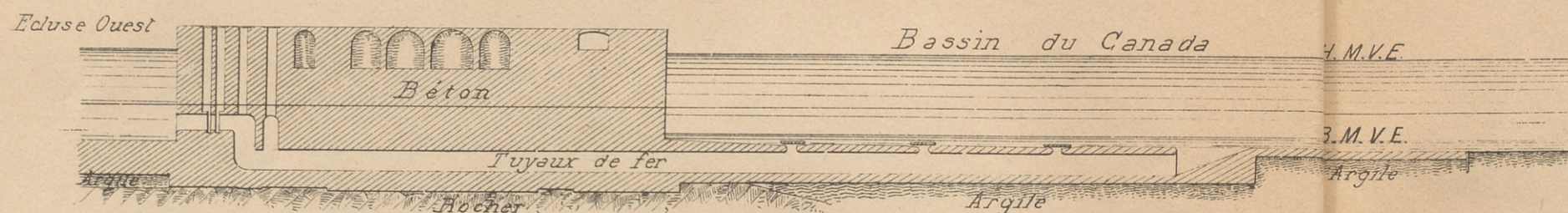

Fig. 2 Coupe suivant la ligne EE

1/114

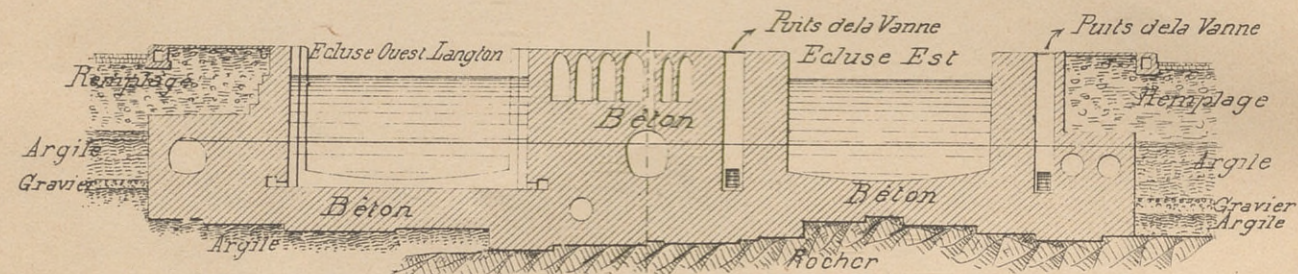

Fig. 3 Coupe suivant la ligne GG

1/184

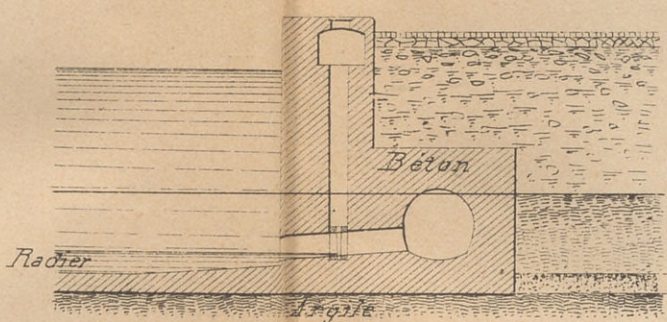

Fig. 4 Coupe d'un orifice

1/184

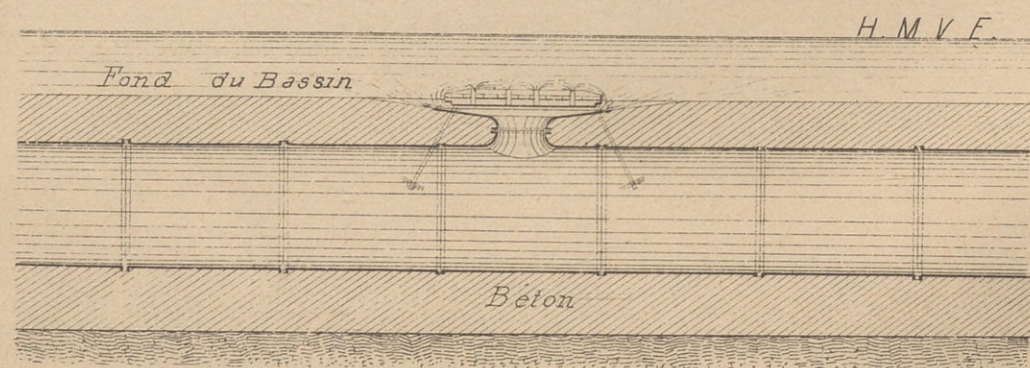

Fig. 5 Coupe suivant la ligne HH

1/184

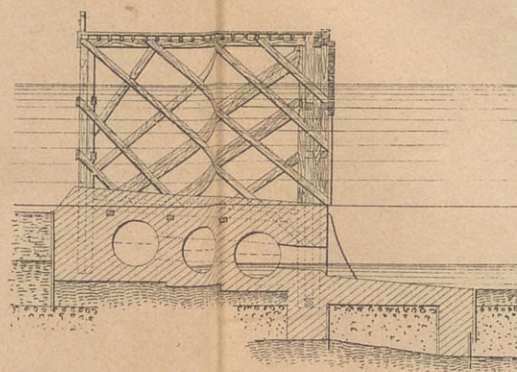
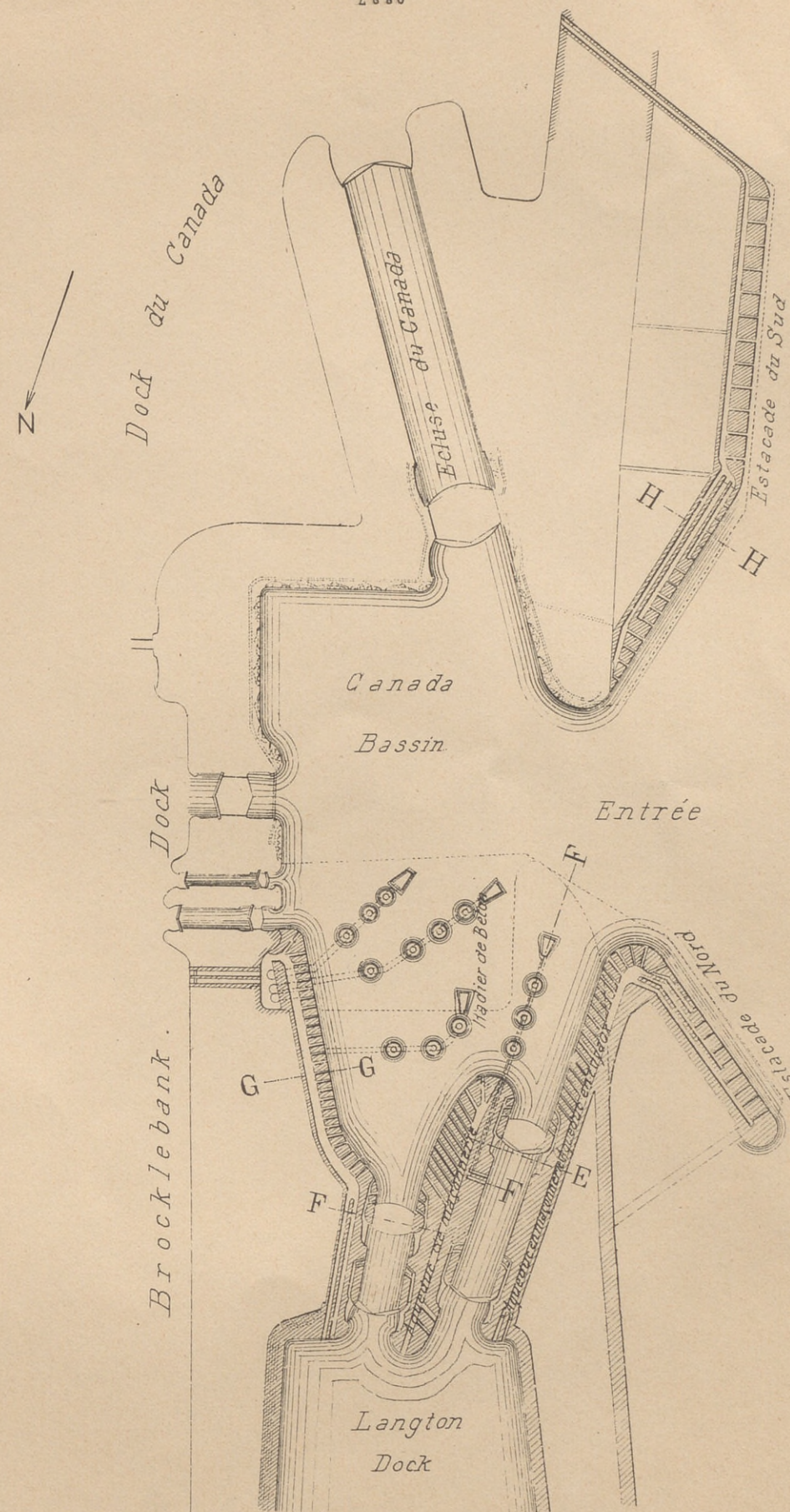
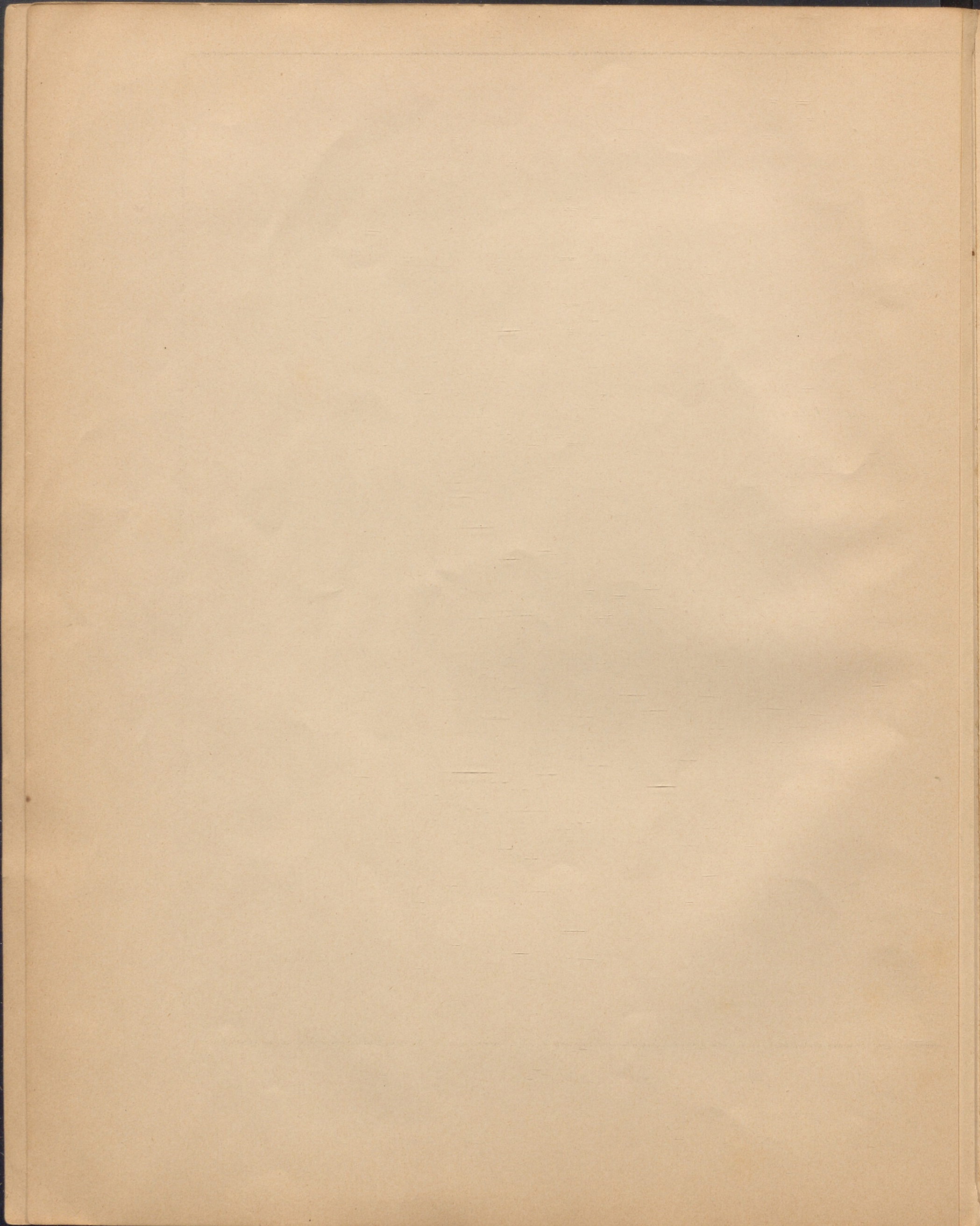
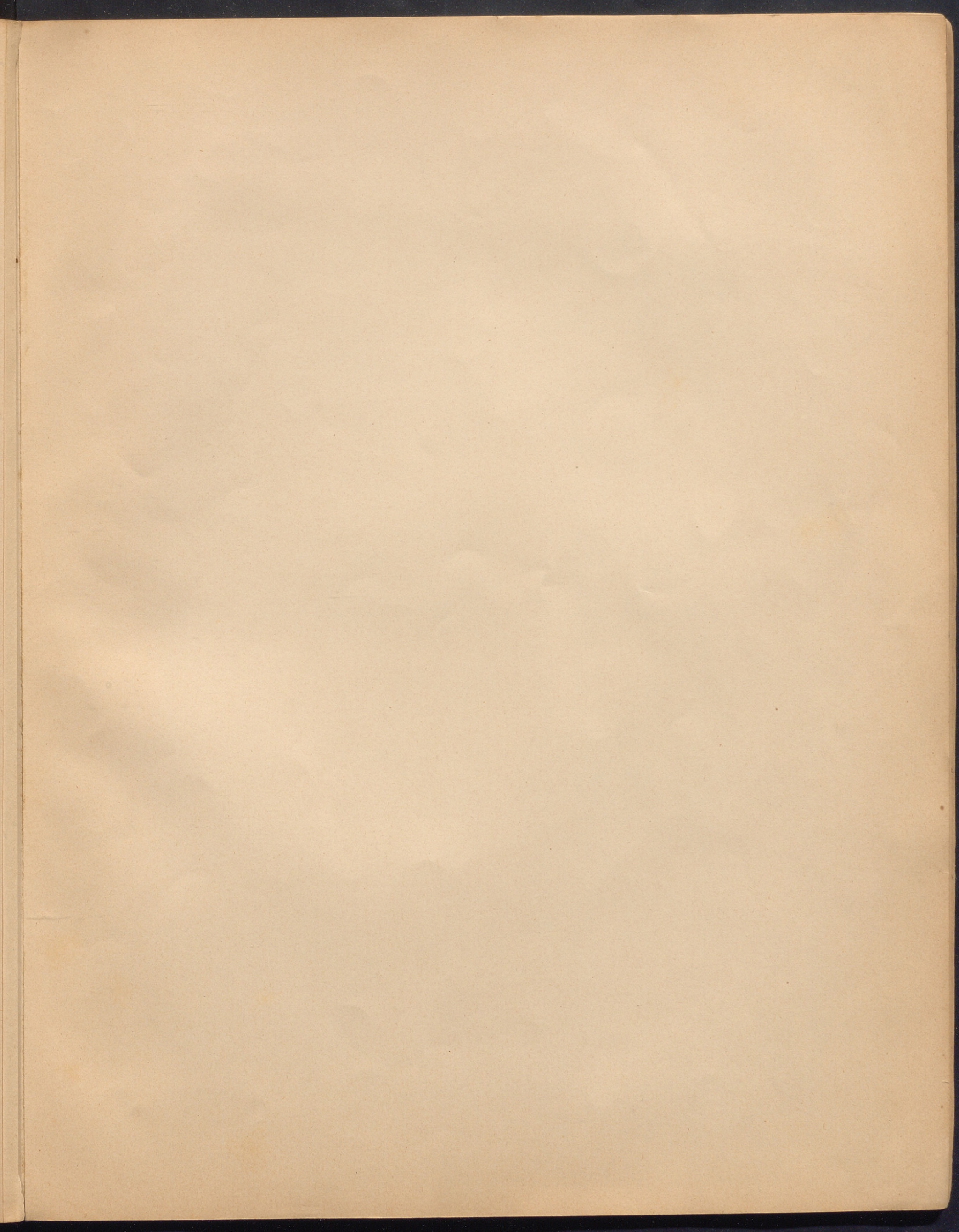

Fig. 6. Plan général.

1/2880







SECTION TRANSVERSALE DU PONT
Appareils Duckham.

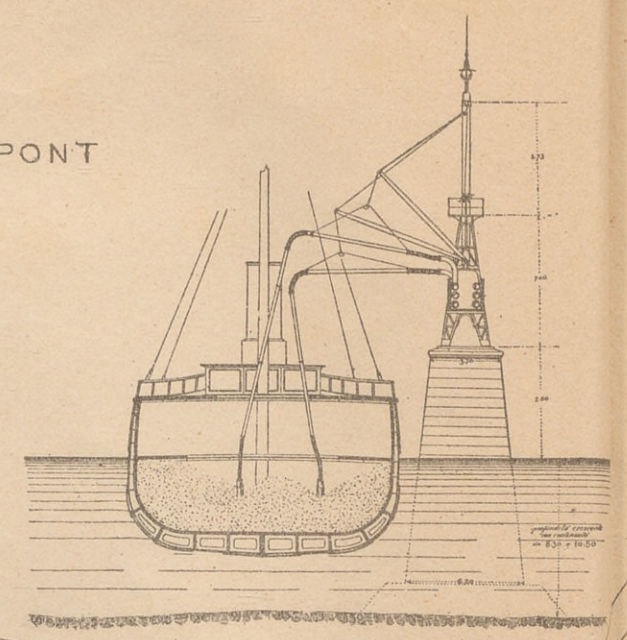

SILOS DE GÈNES
ÉCHELLE 1/400
VUE DU PONT PARODI

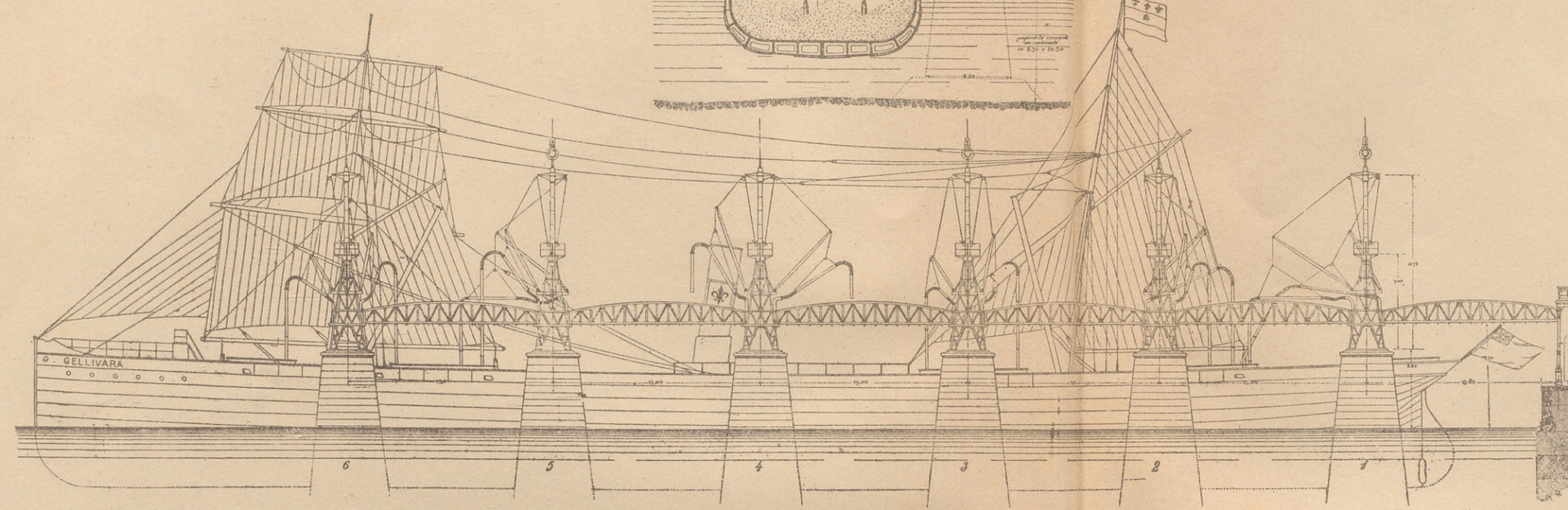
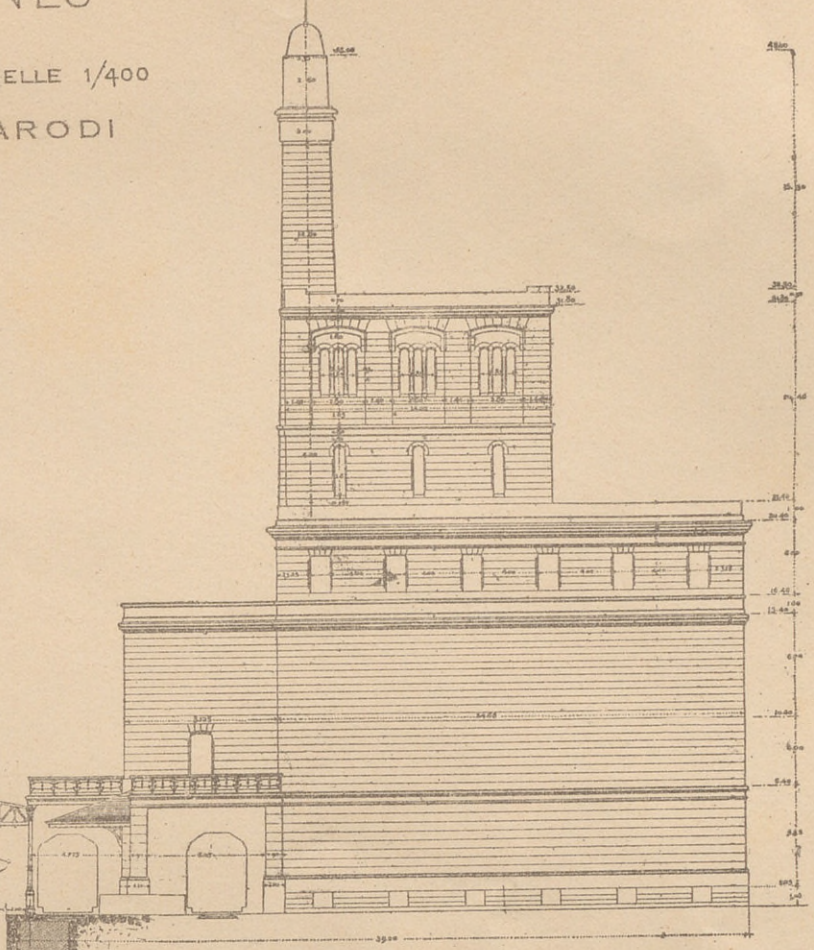

Austral. Coupe Longitudinale

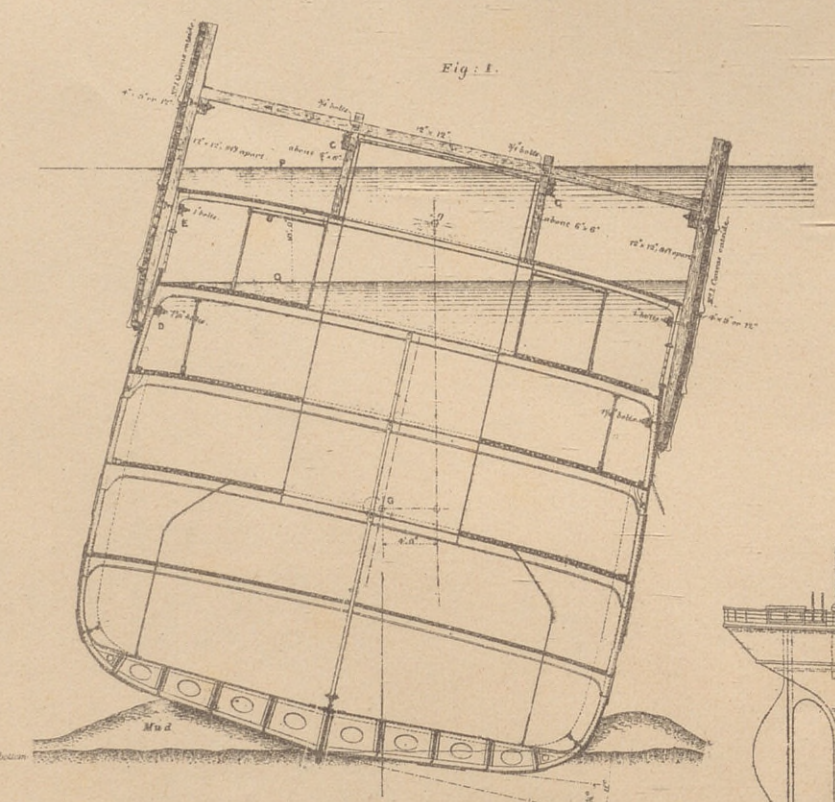

Austral. Coupe Transversale

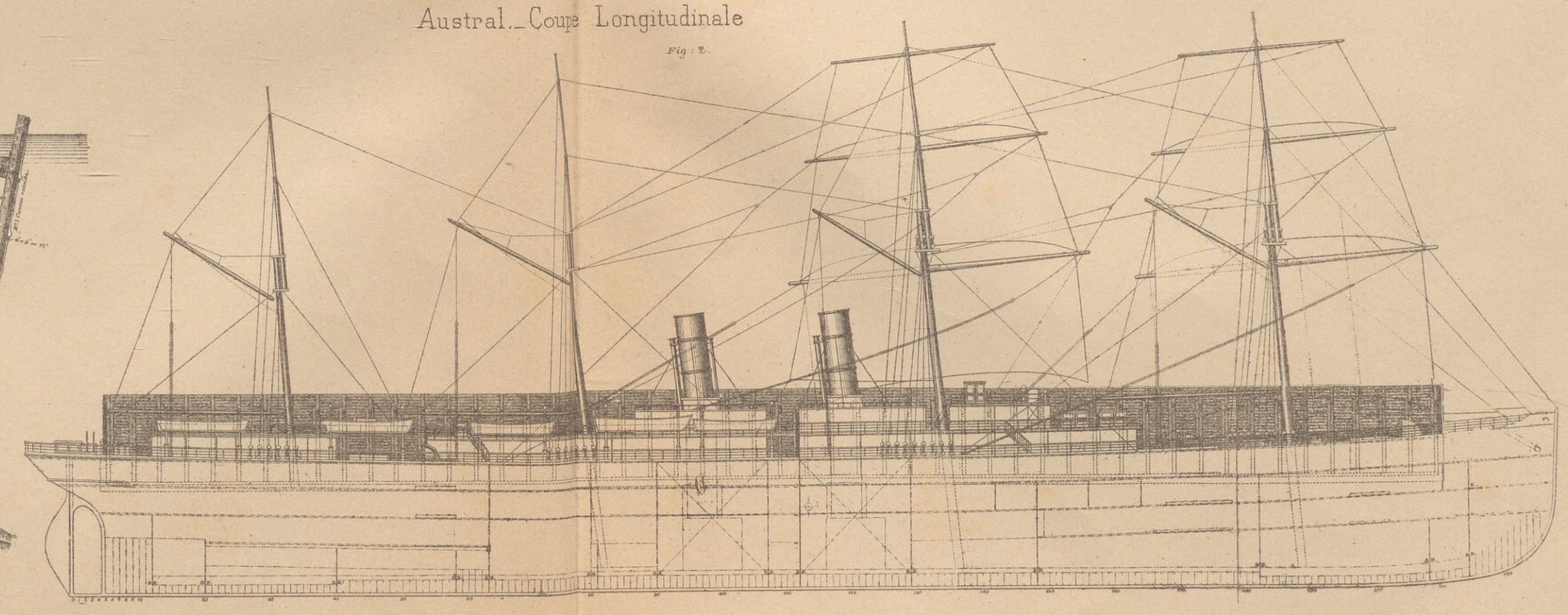

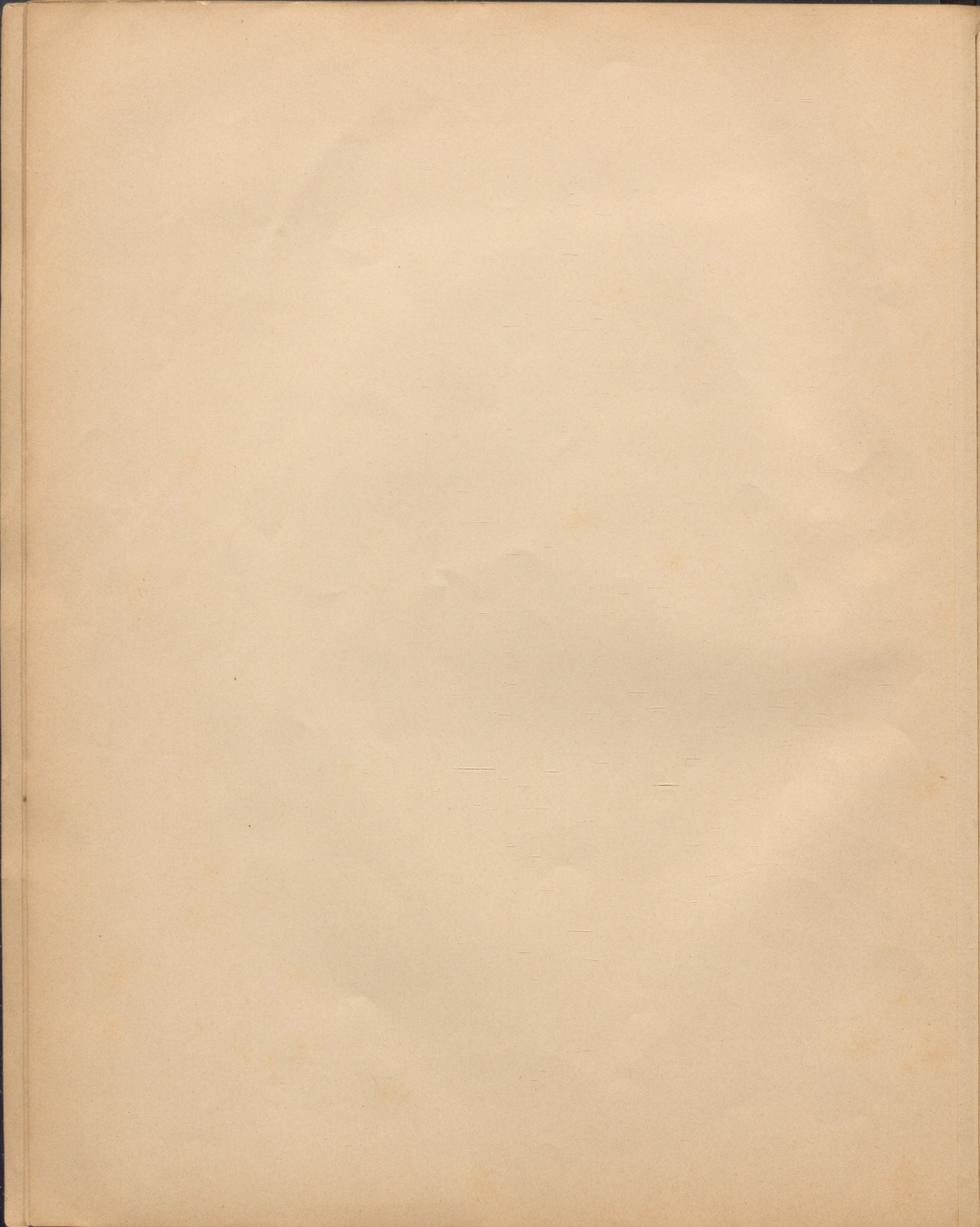

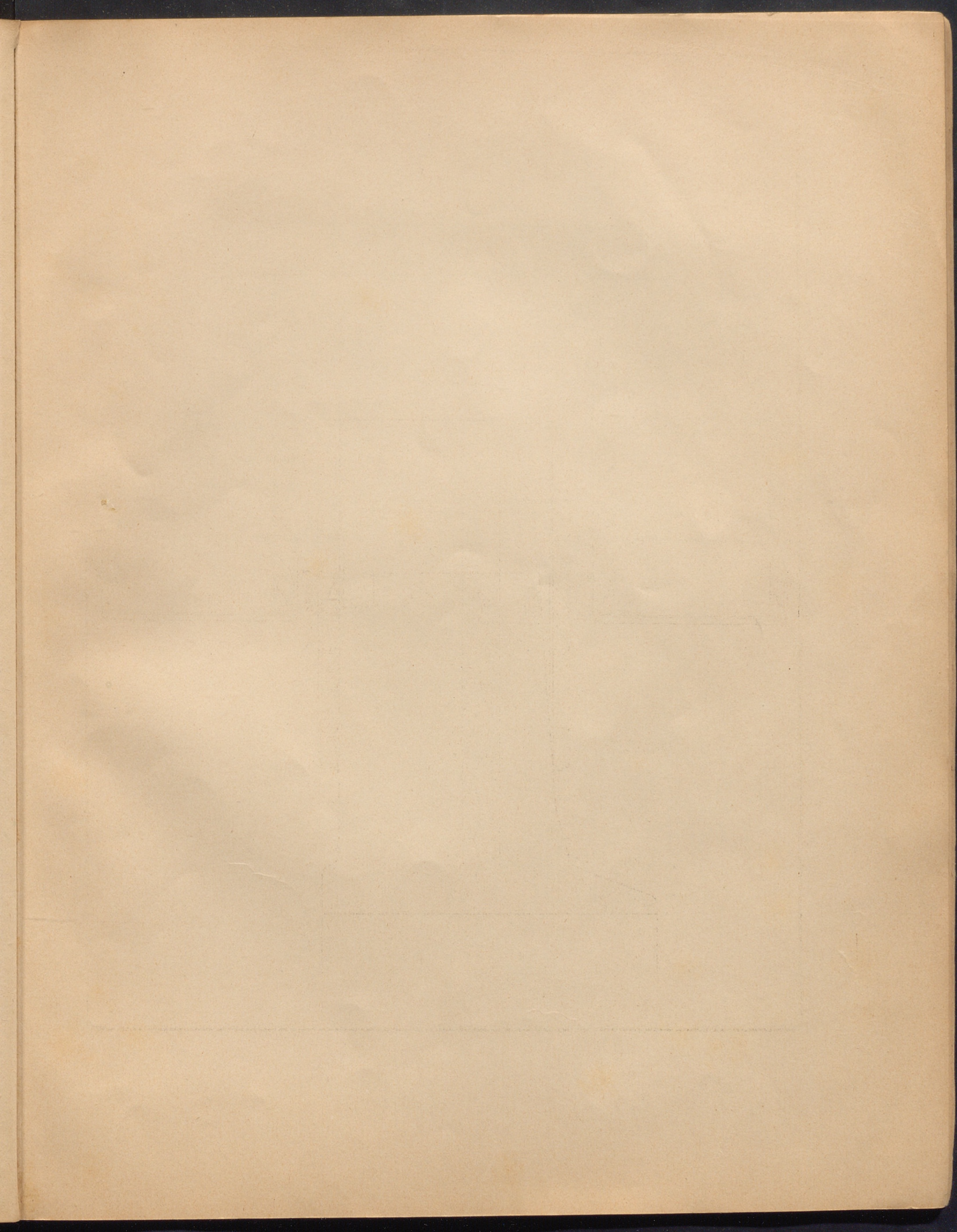

Nouveaux murs de quais à l'Escaut au sud d'Anvers.
Echelle de 0,01 pour mètre

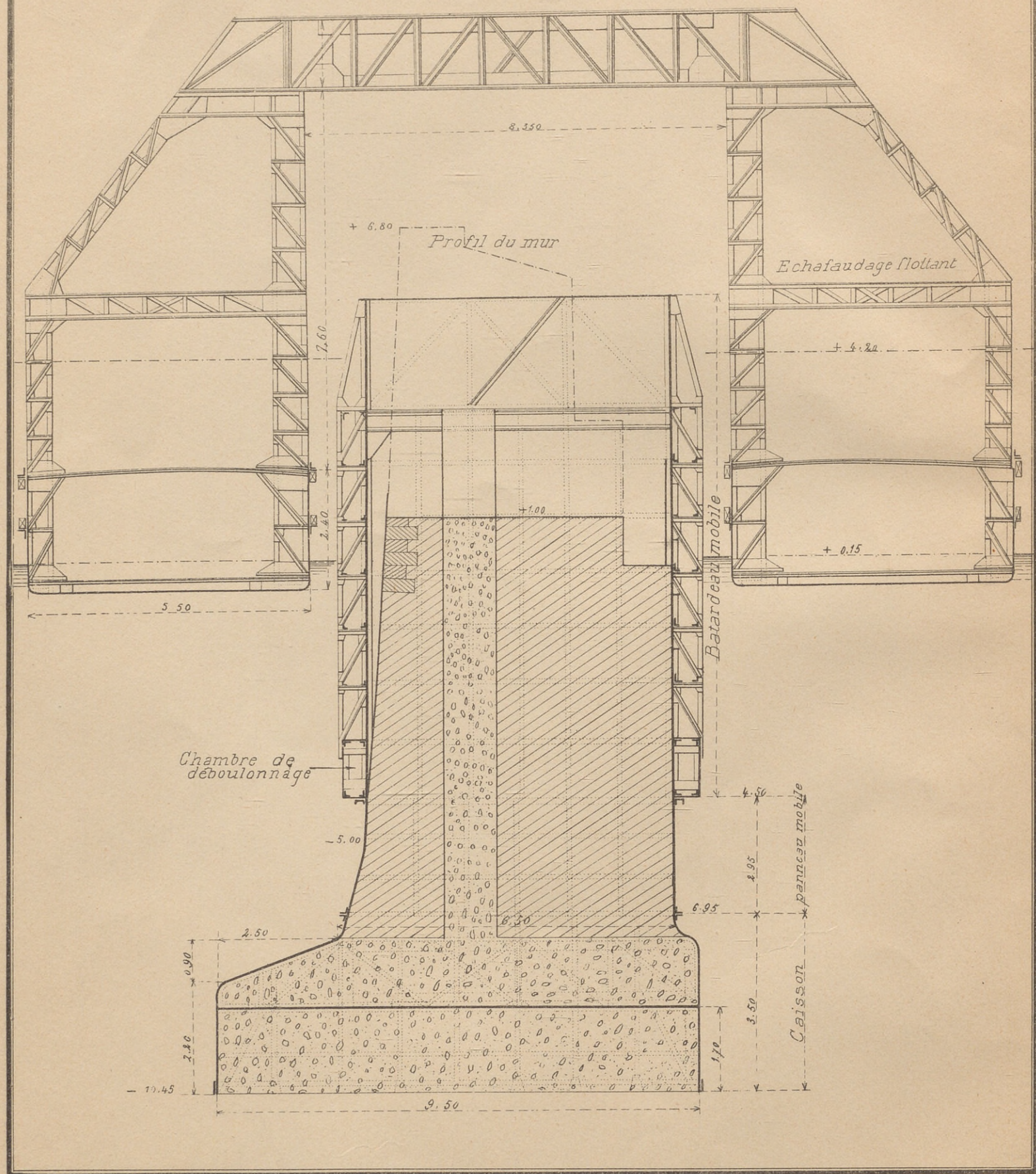

Brême

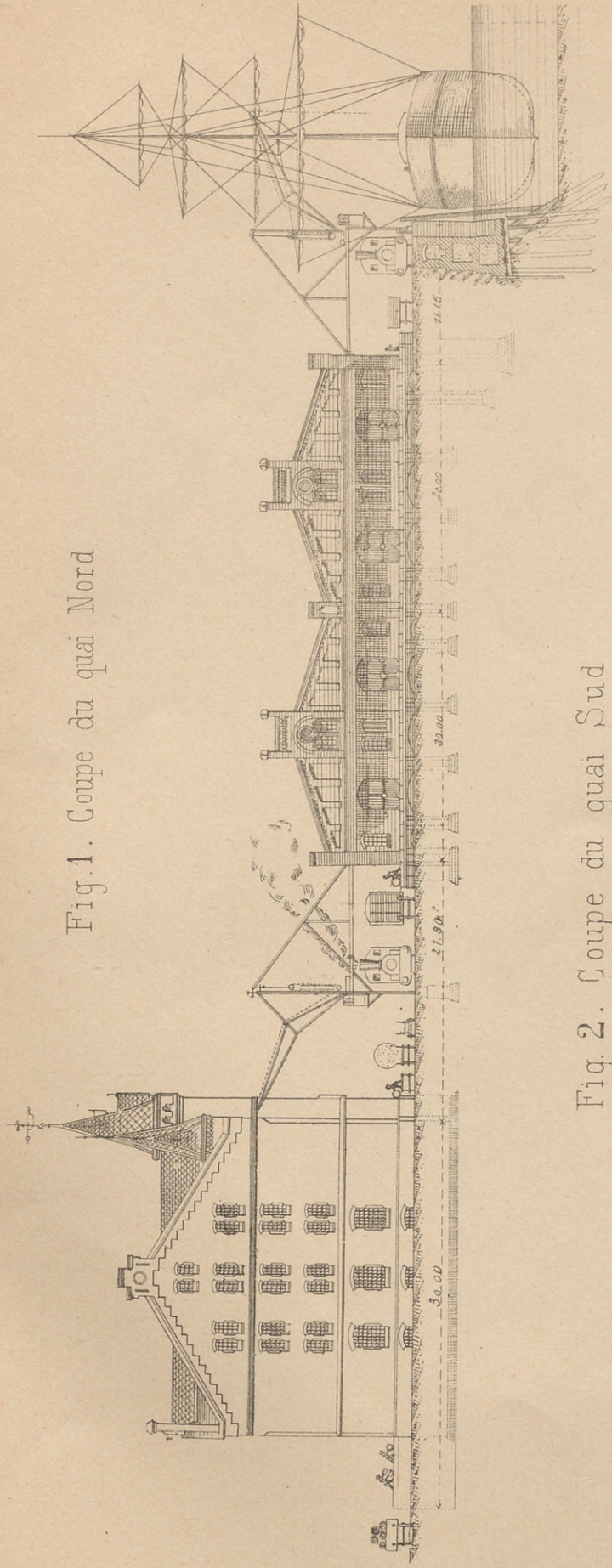
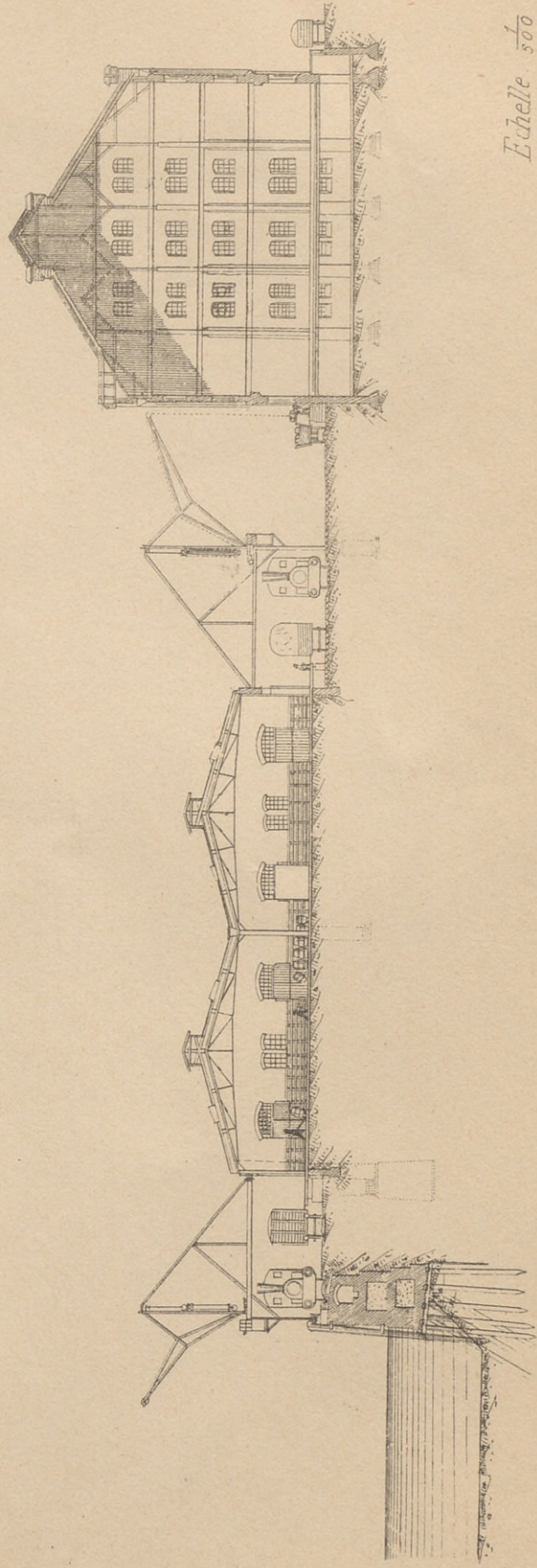

Fig. 1. Coupe du quai Nord

Fig. 2. Coupe du quai Sud



Echelle 500

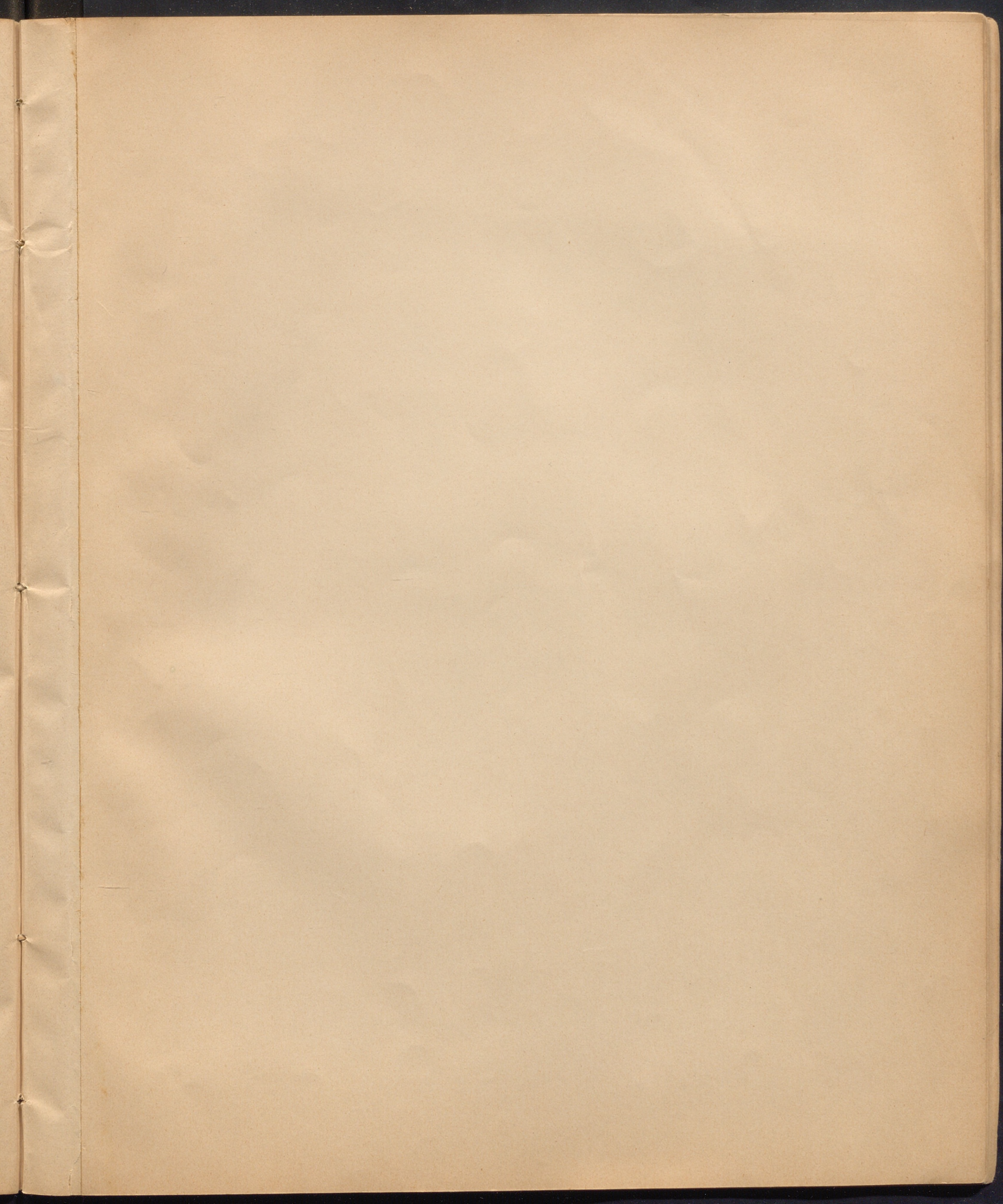

Fig. 1. Dunkerque.

1/20 000

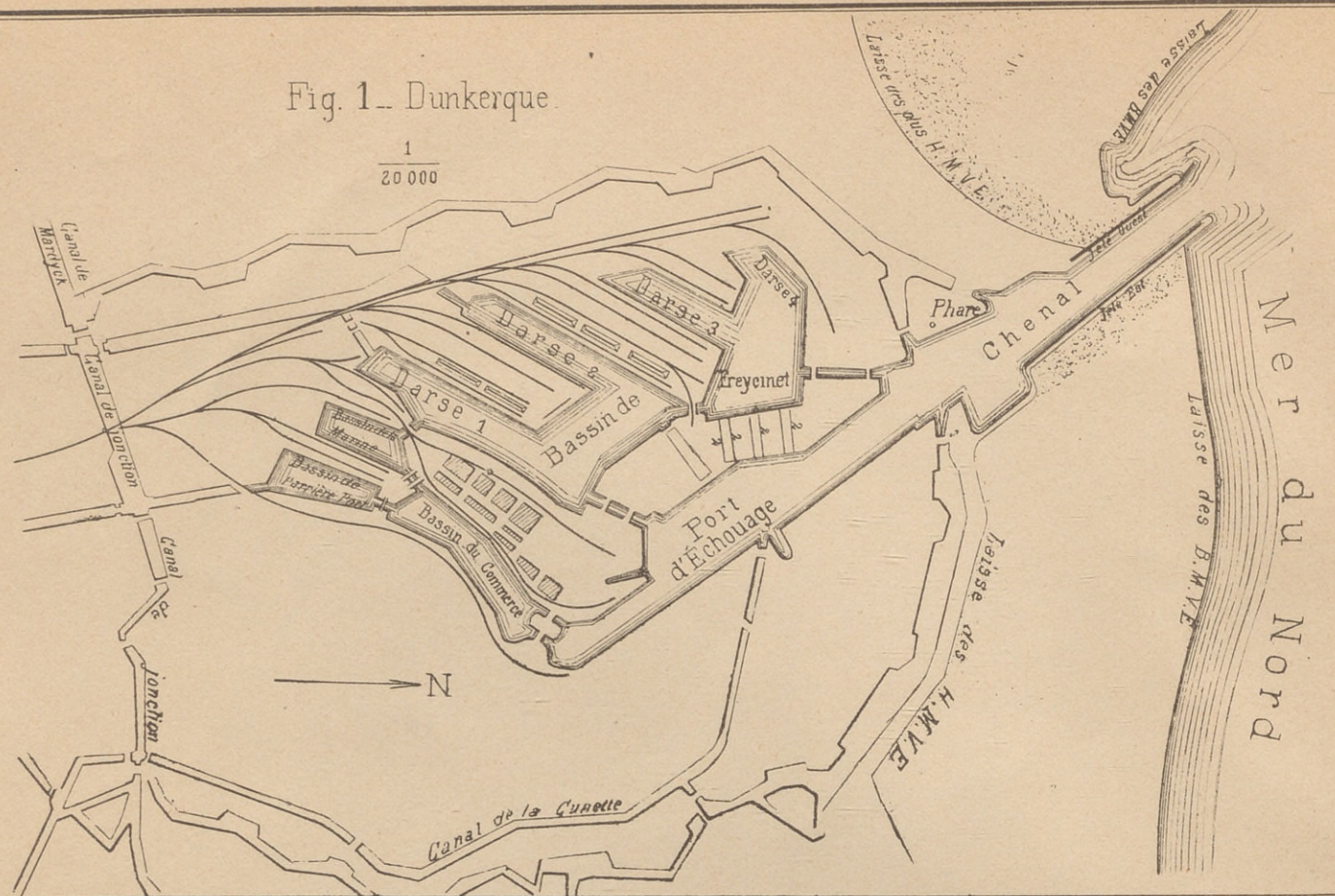

Fig. 2. Calais.

1/20 000

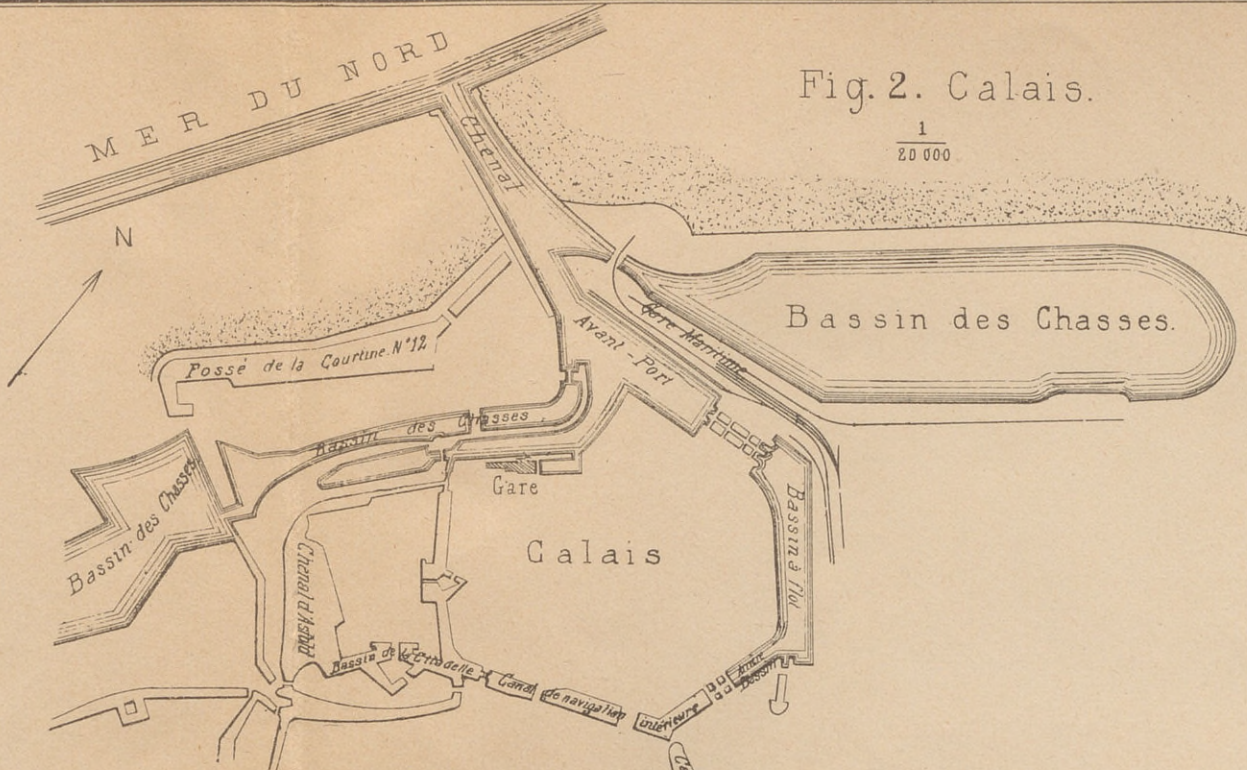

Fig. 3. Dieppe.

1/20 000

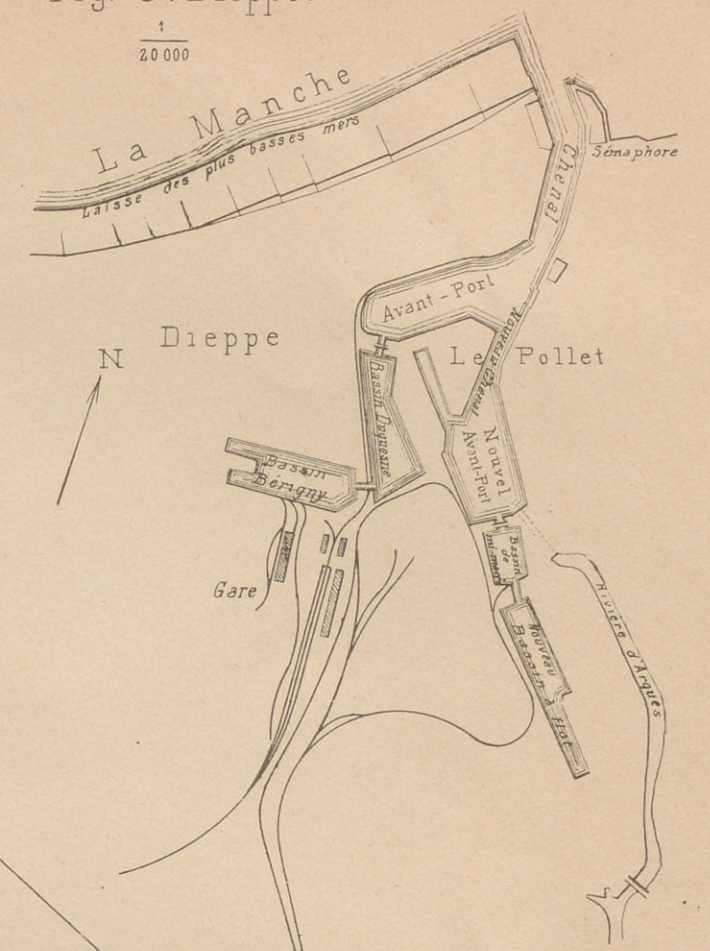

Fig. 5. La Pallice.

1/20 000

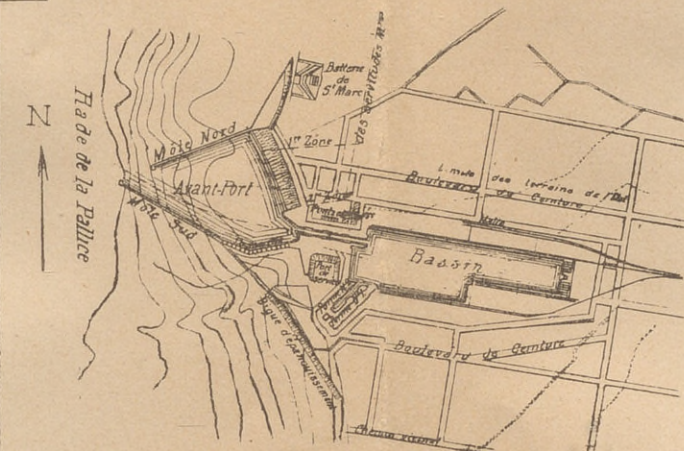

Fig. 6. Bordeaux.

1/20 000

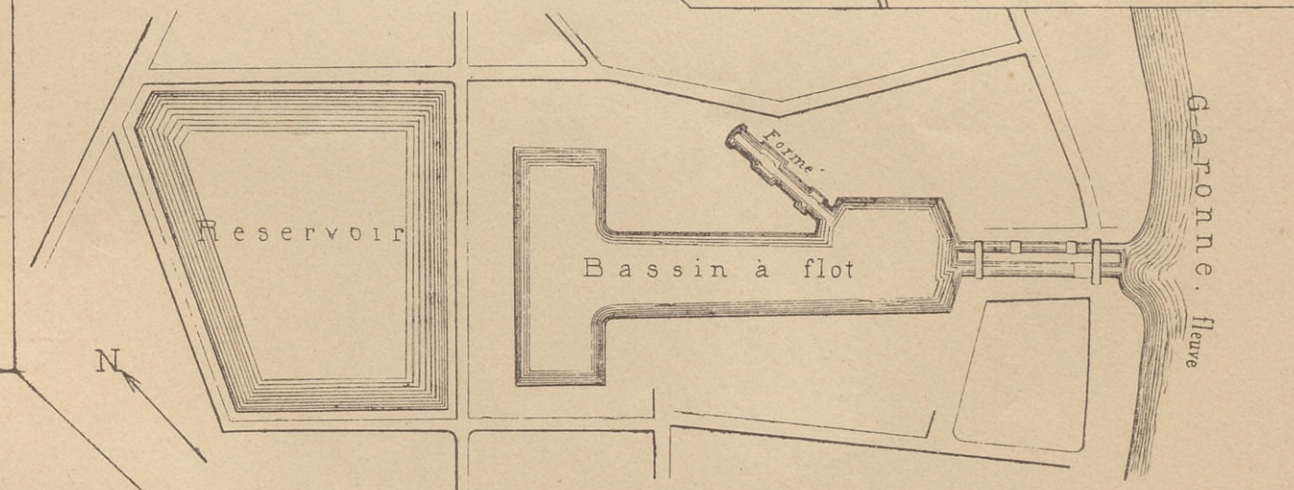

Fig. 4. Boulogne.

1/20 000

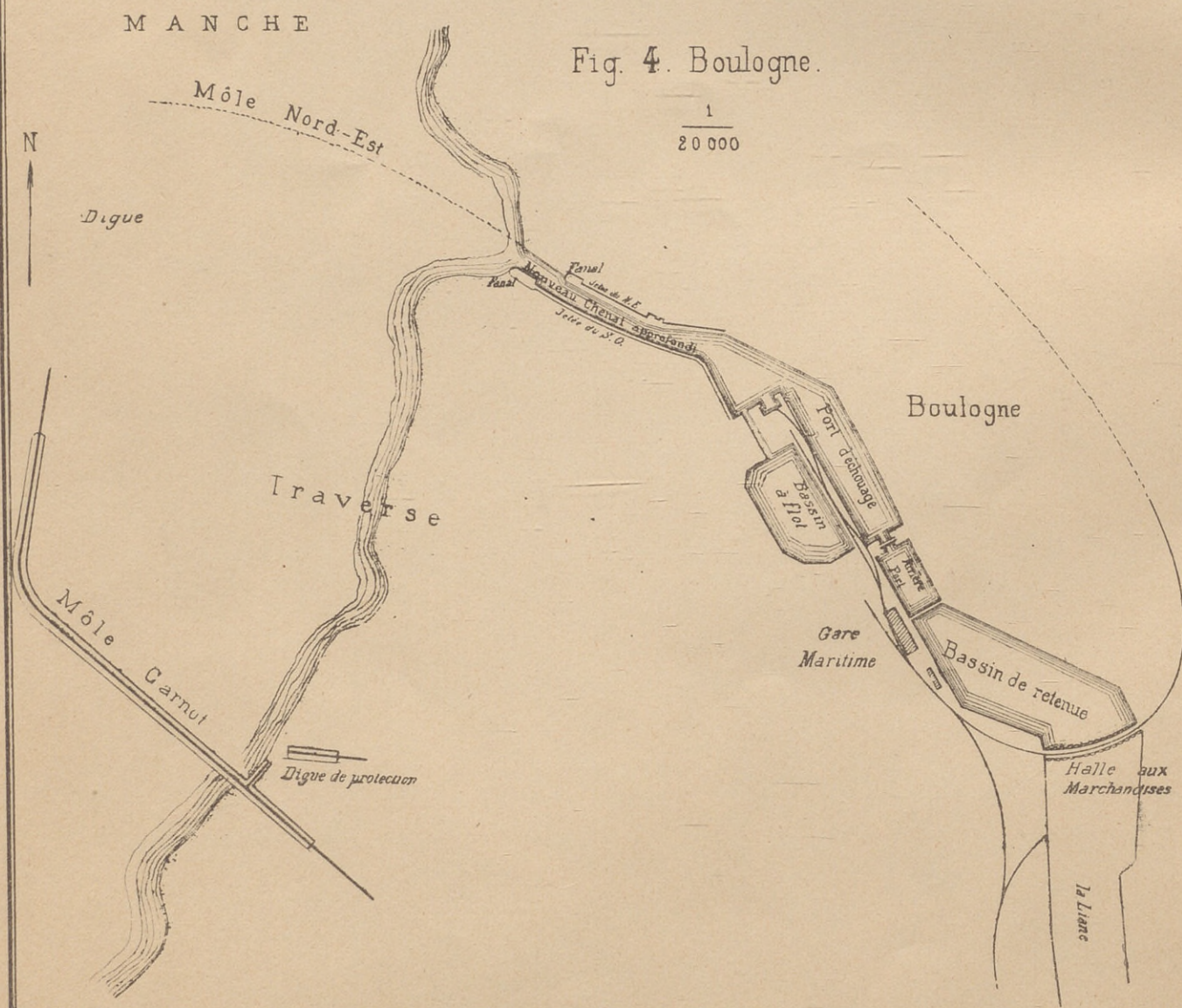

Fig. 7. S. Malo.

1/20 000

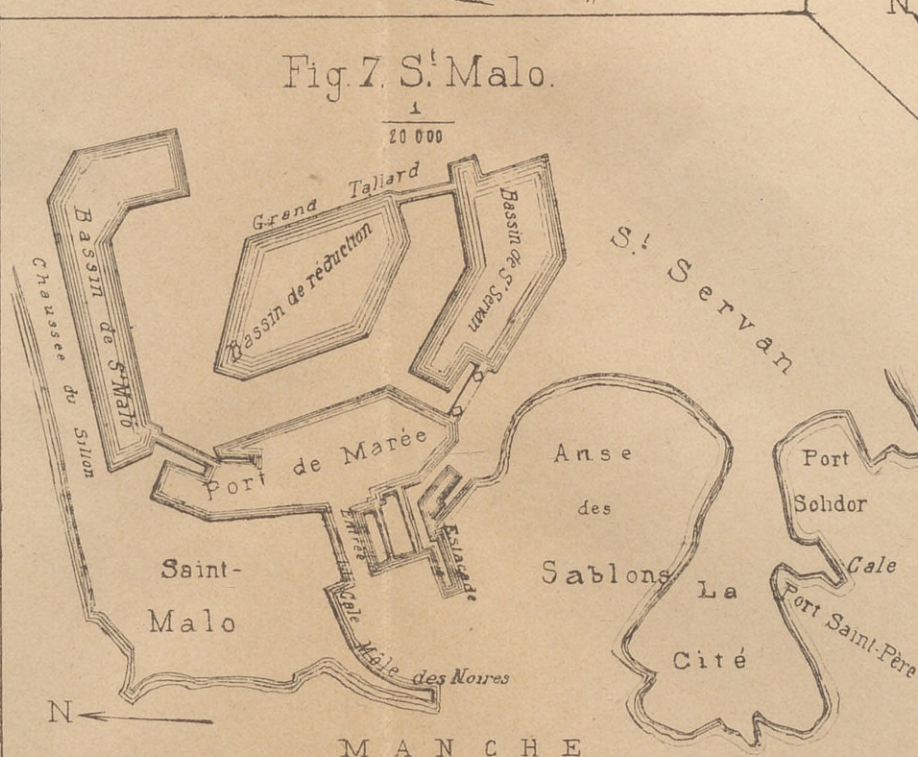
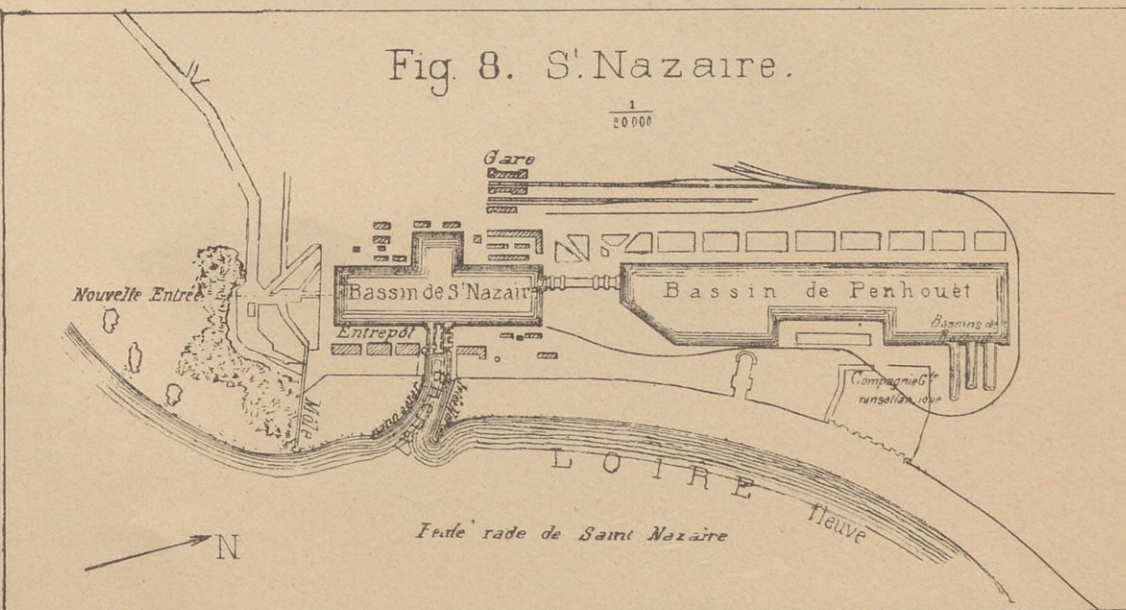

Fig. 8. S. Nazaire.

1/20 000



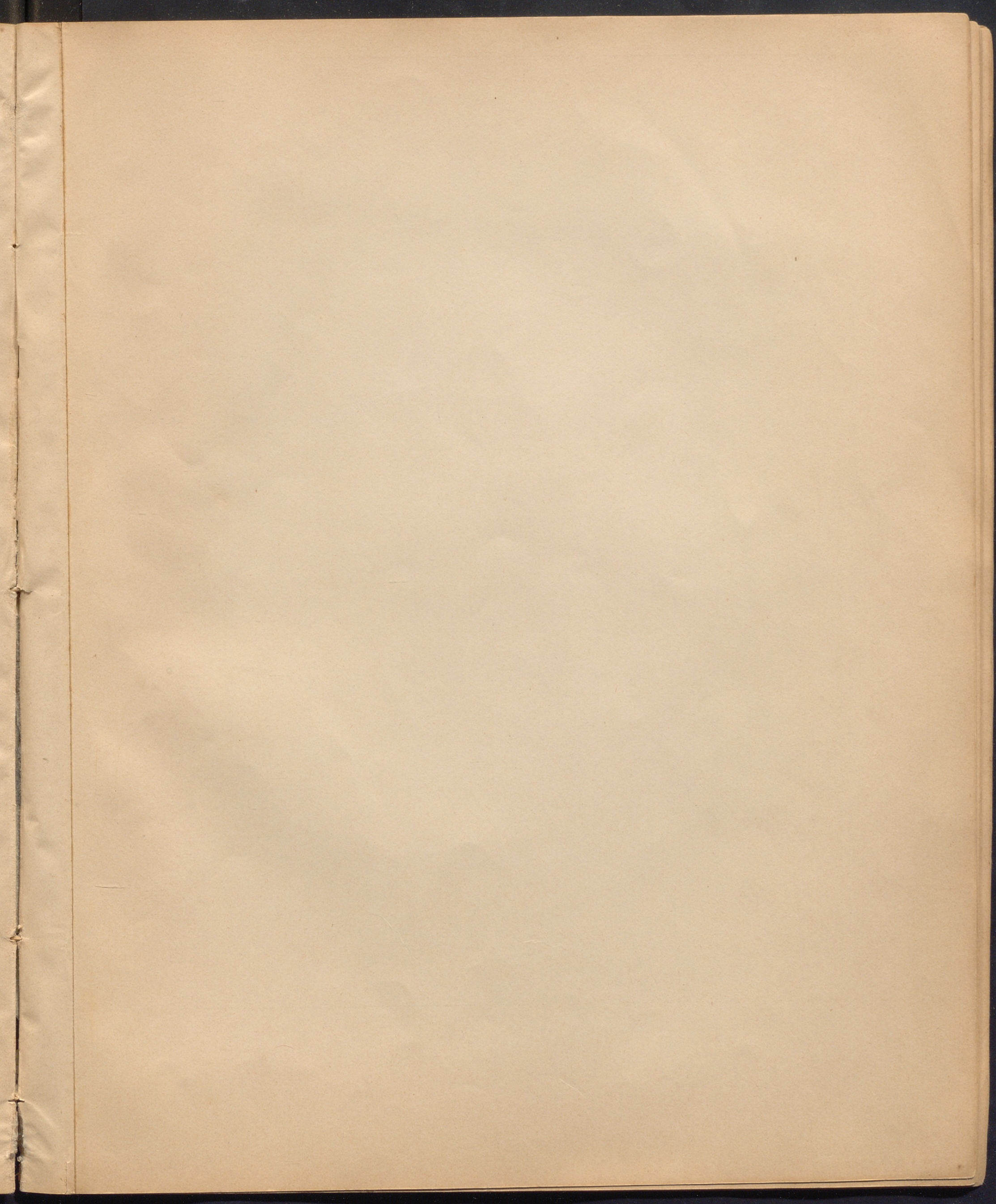

Fig. 1. Gènes.

1/20,000

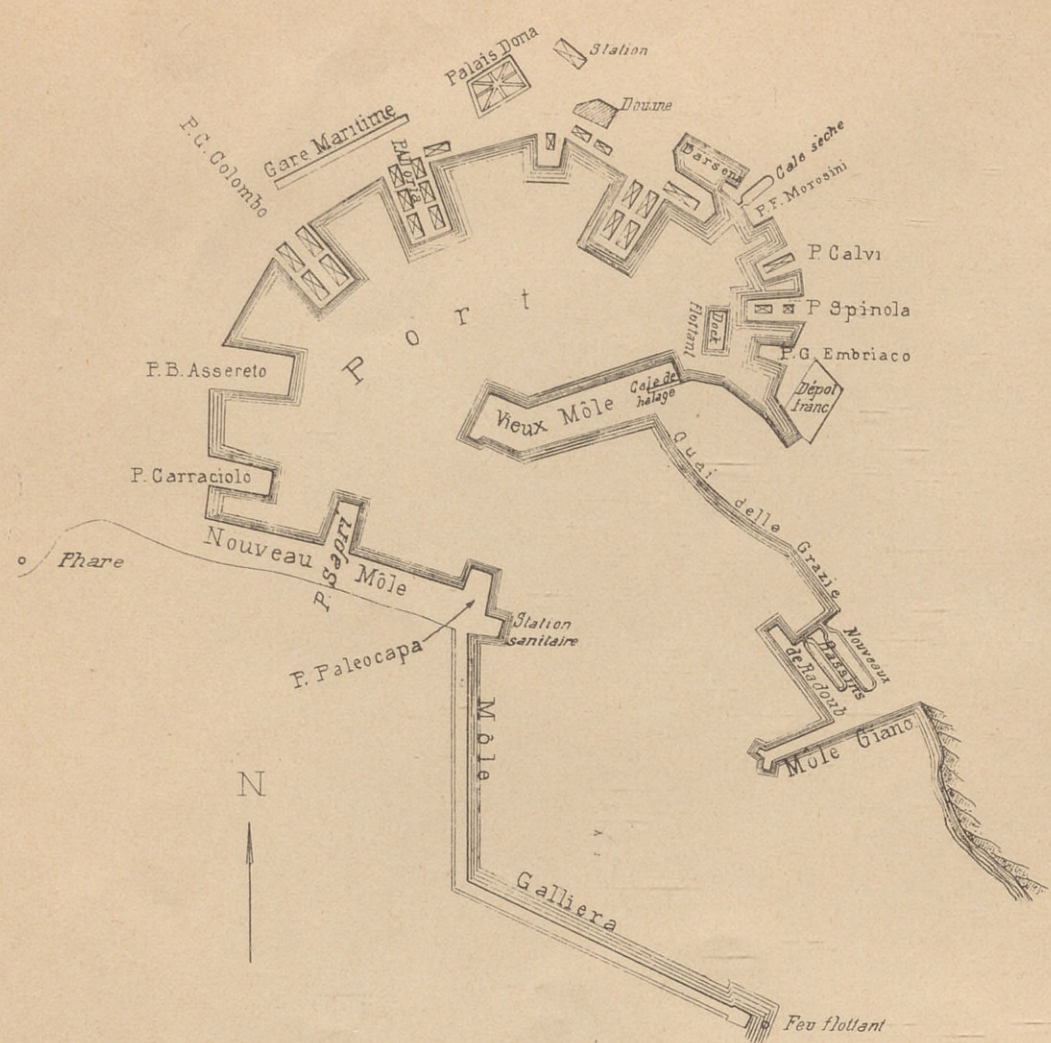

Fig. 2. Naples.

1/20,000

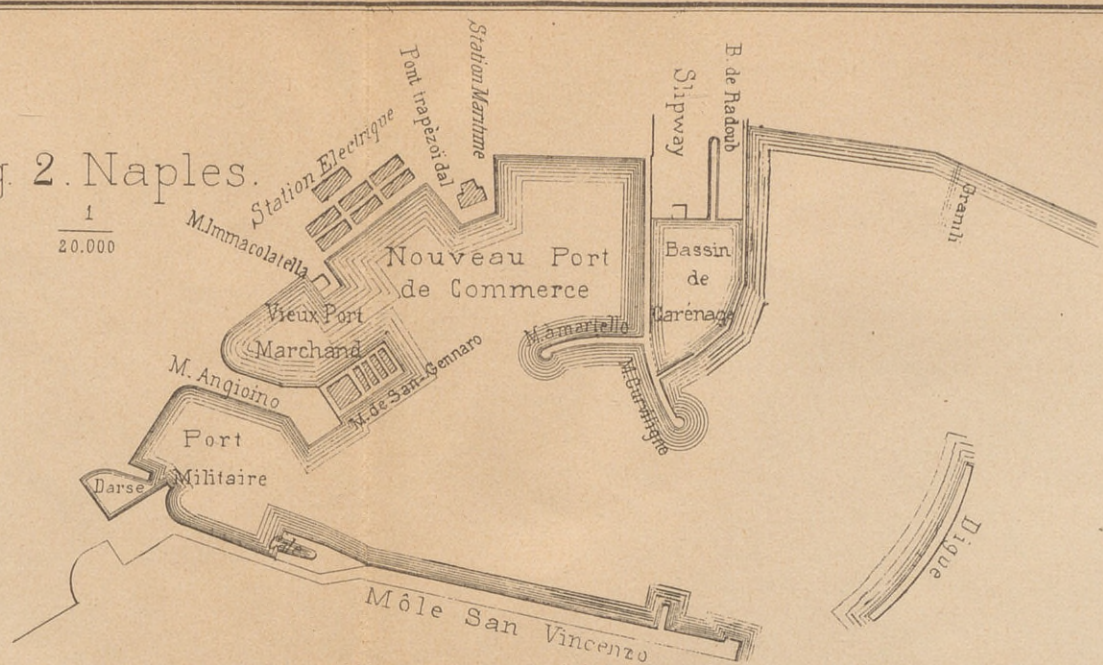

Fig. 3. Port de Trieste.

avec les constructions en projet par la Municipalité

Echelle de 1/20,000

Nota.—Les parties ombrées doivent être démolies.

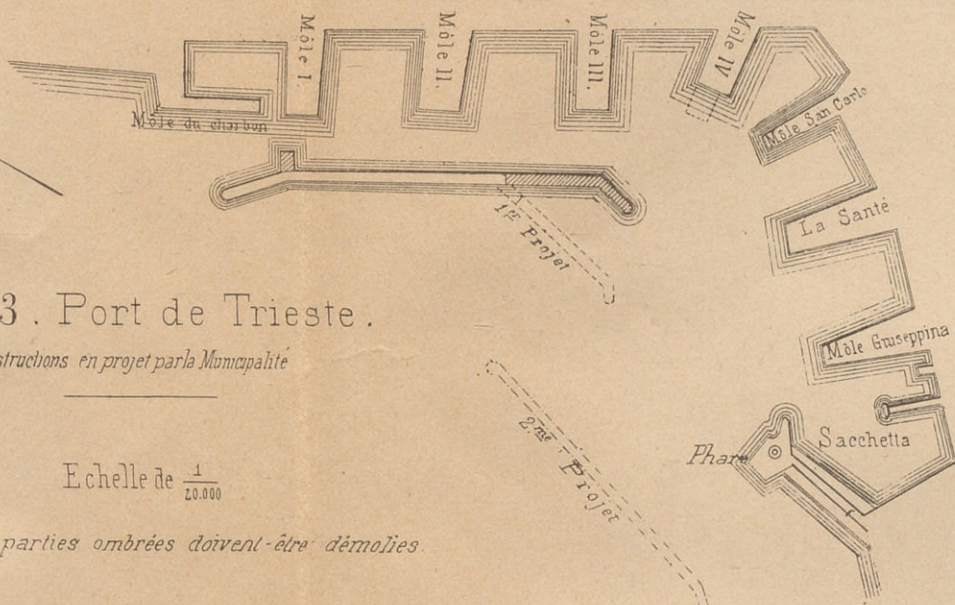

Fig. 4. Marseille.

1/20,000

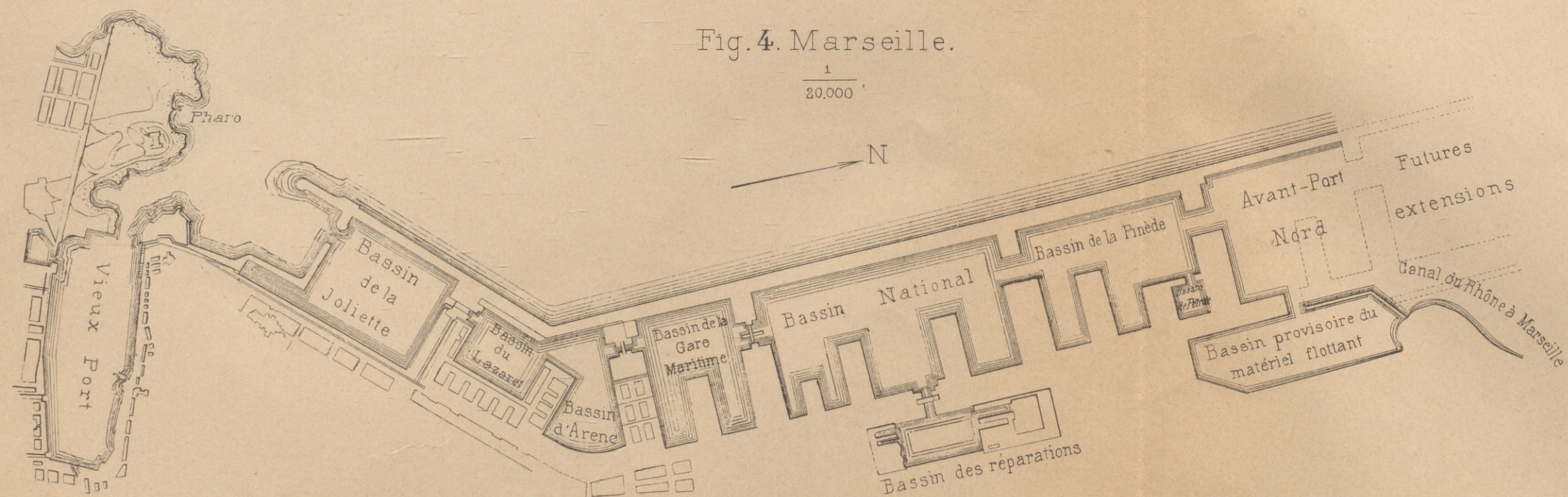
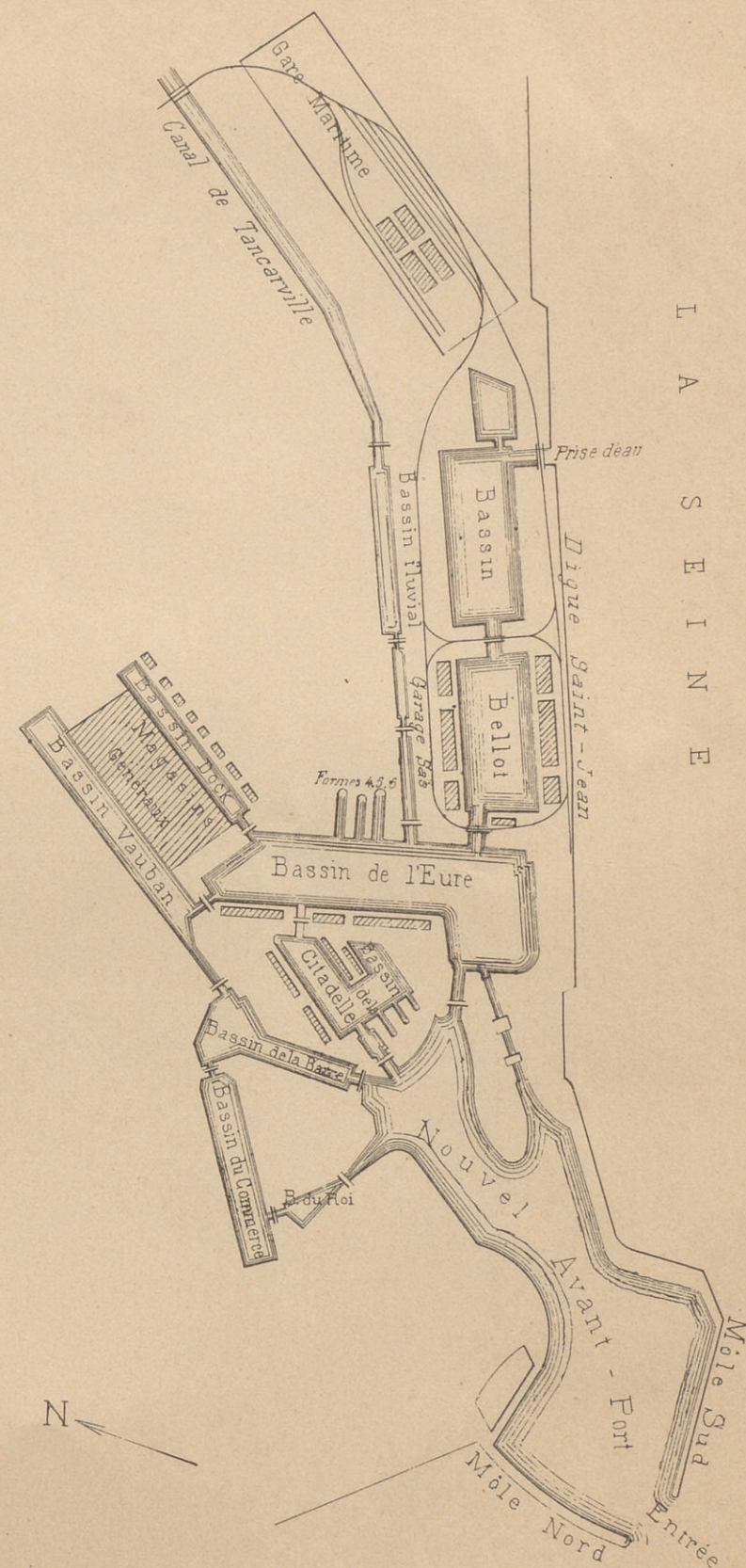
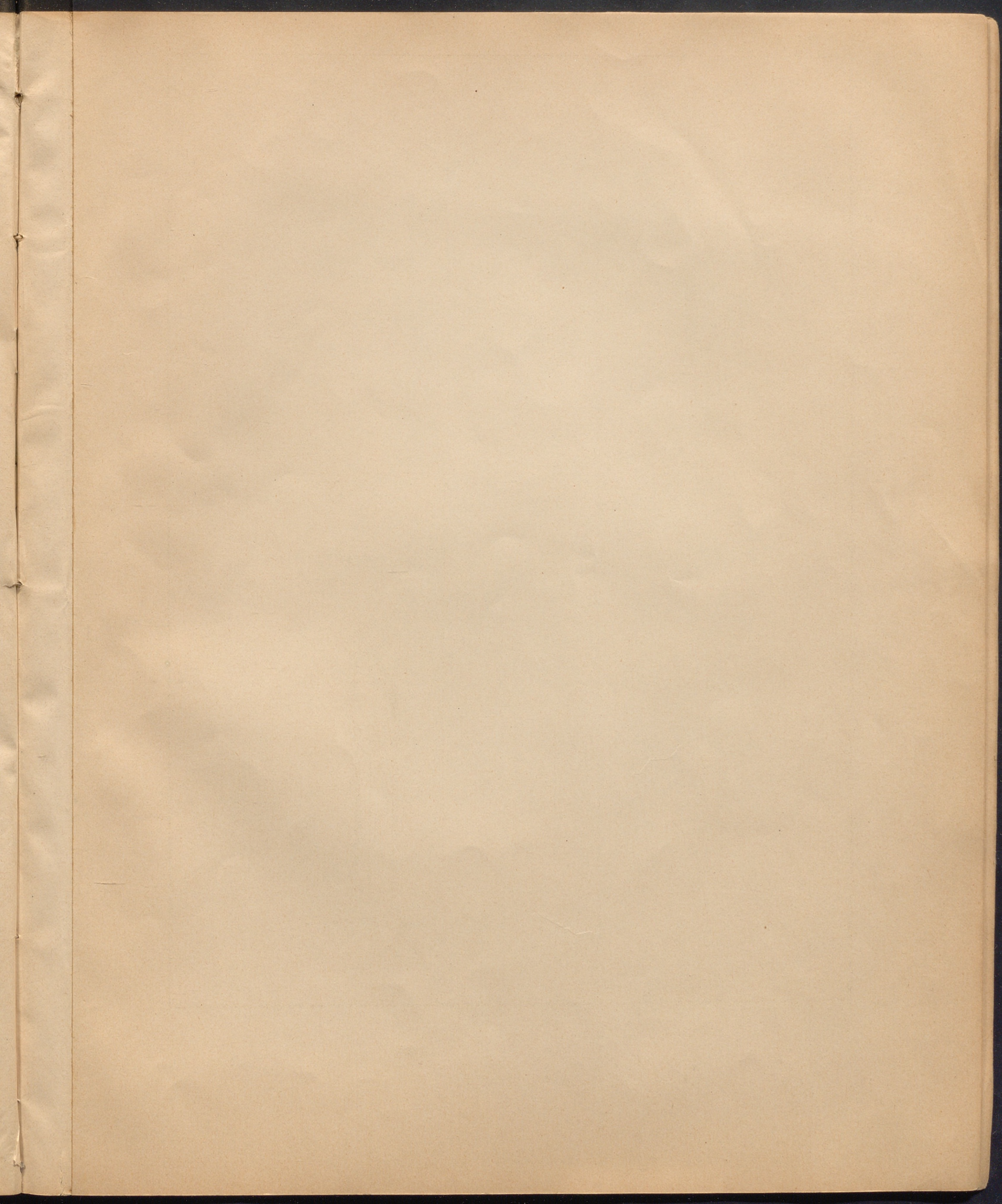

Fig. 5. Le Havre.

1/20,000





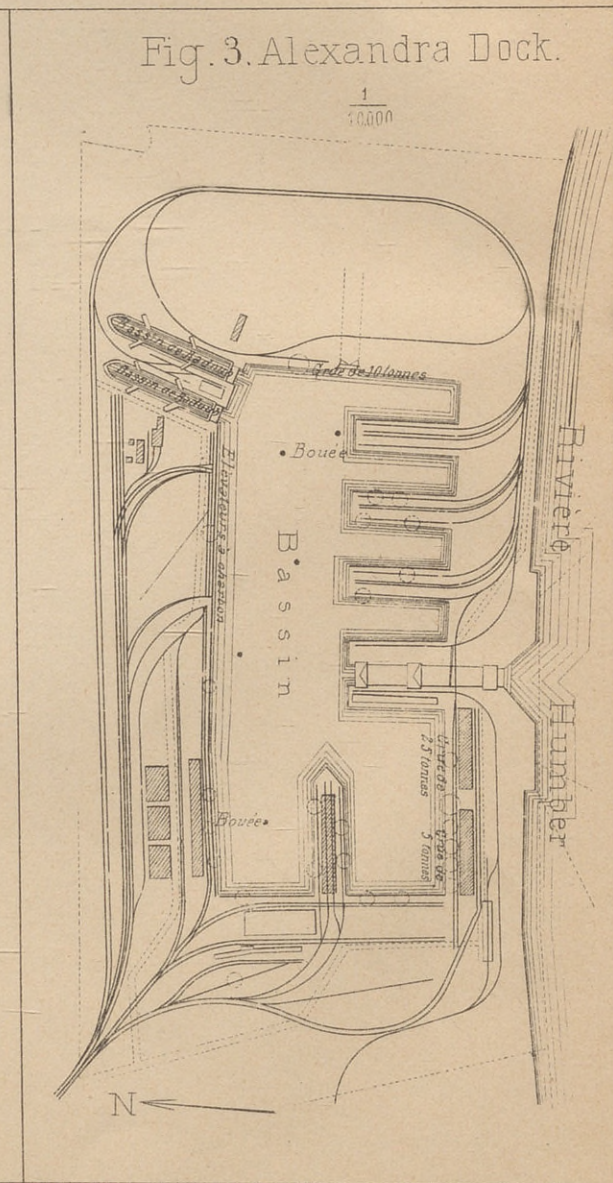
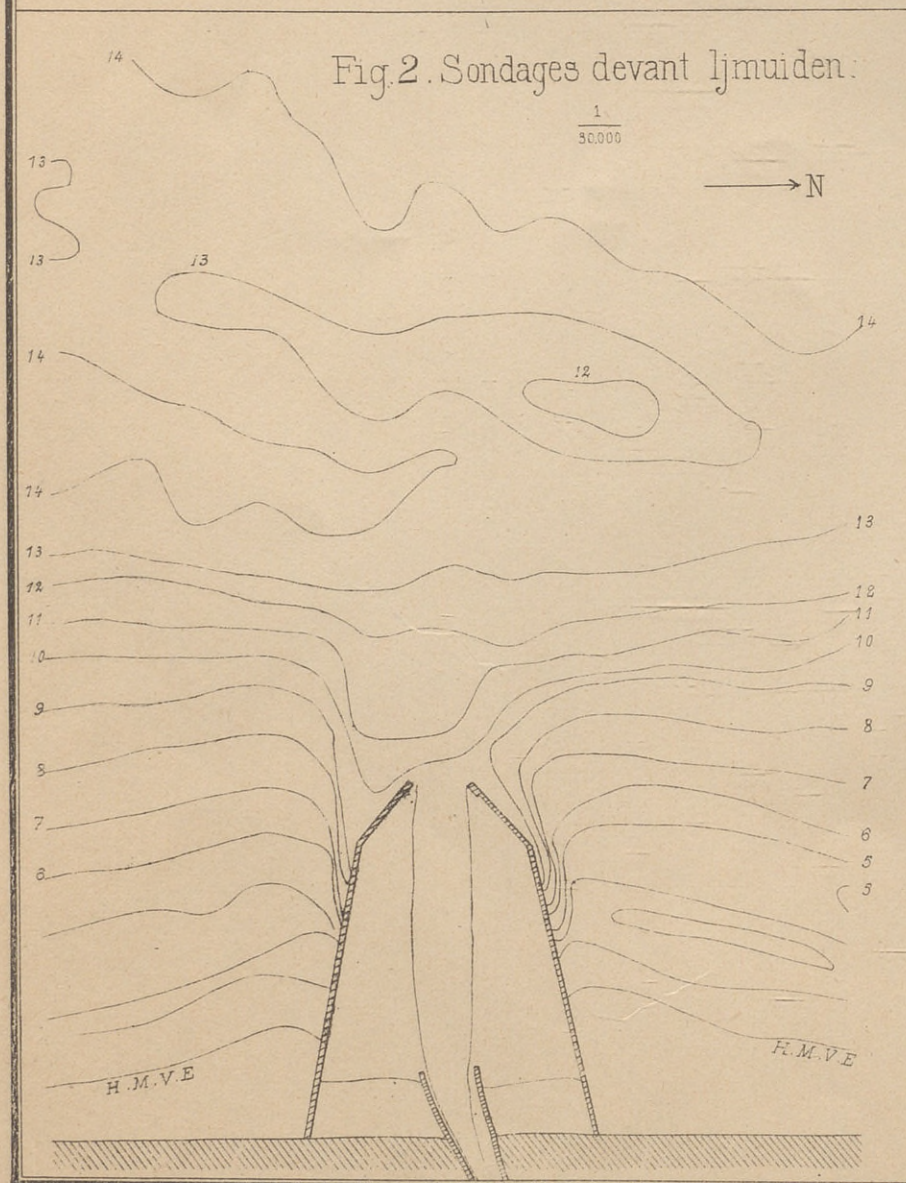
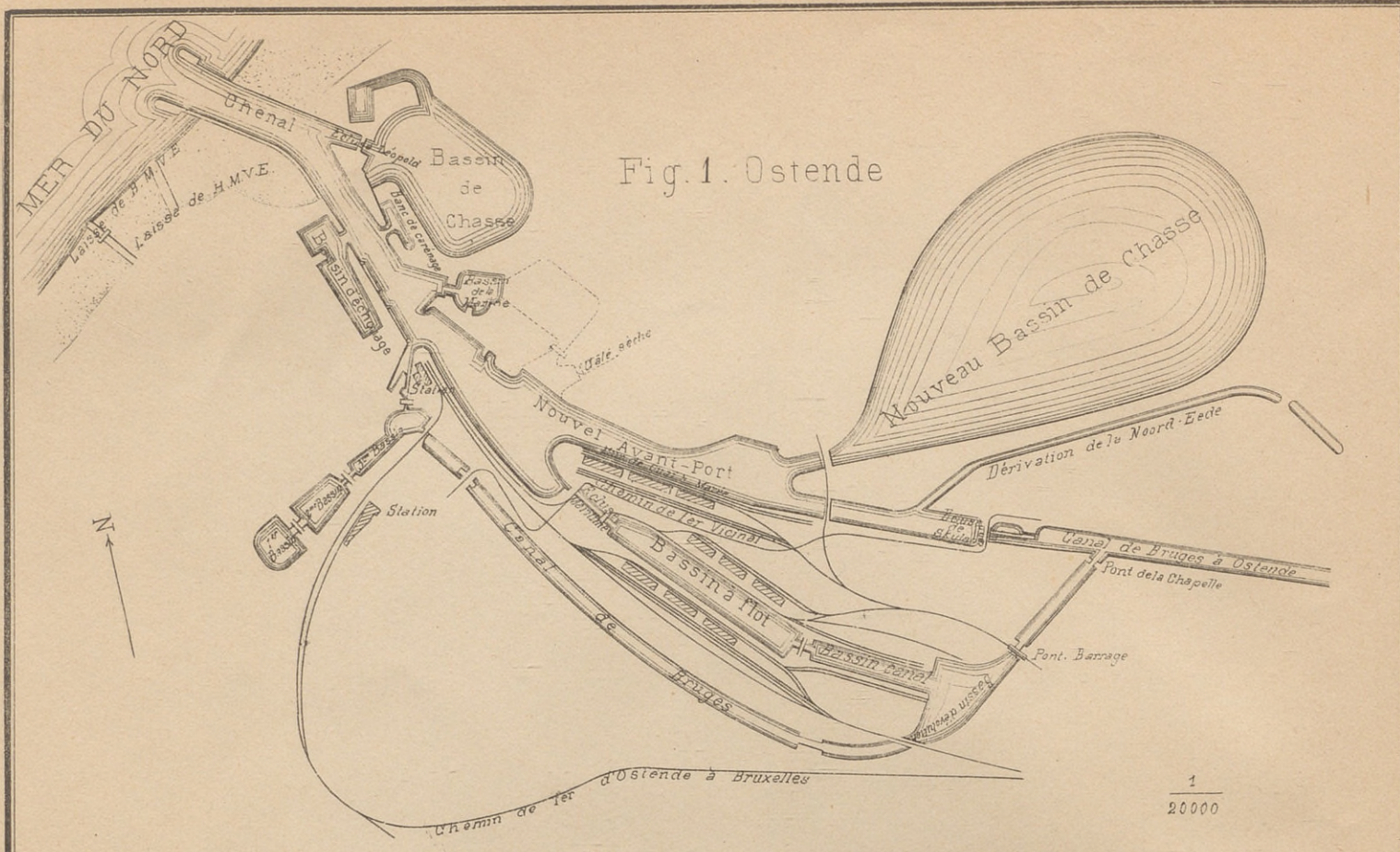

Fig. 1. Port de Fiume.

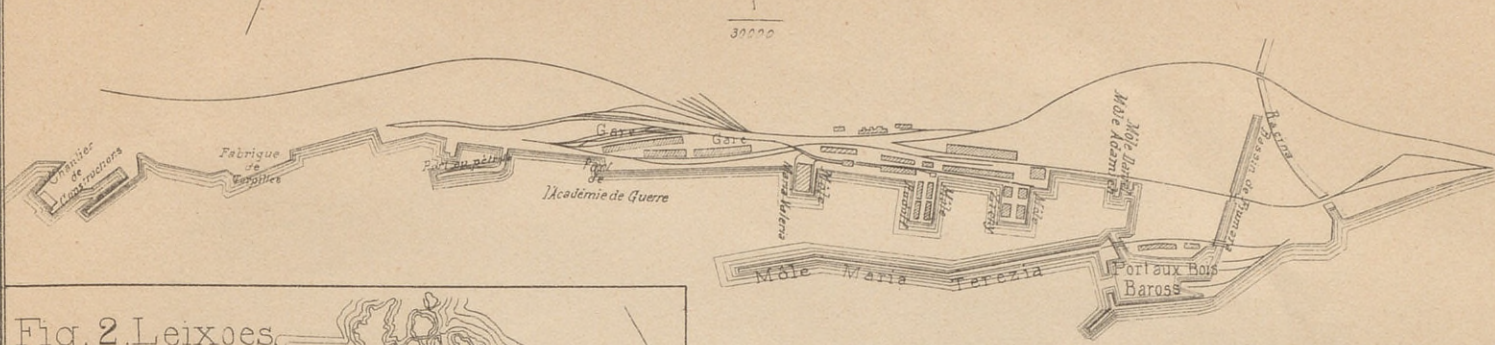

Fig. 2. Leixoes.

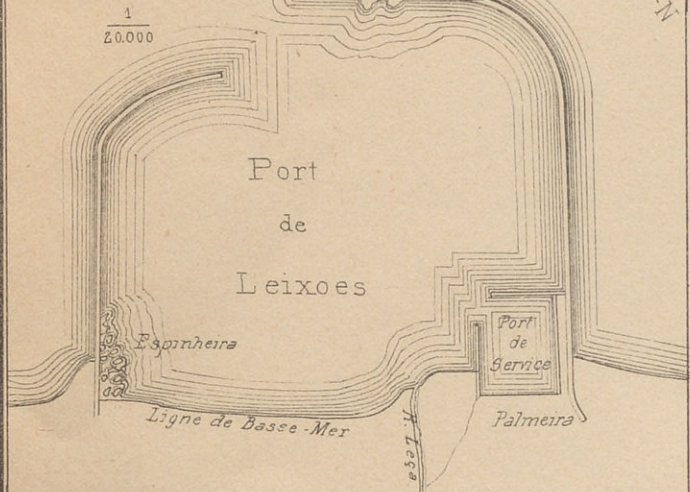

Fig. 3. Philippeville.

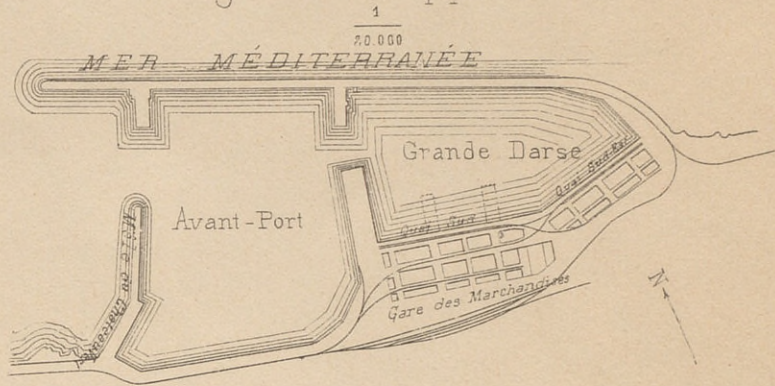

Fig. 4. Barcelone.

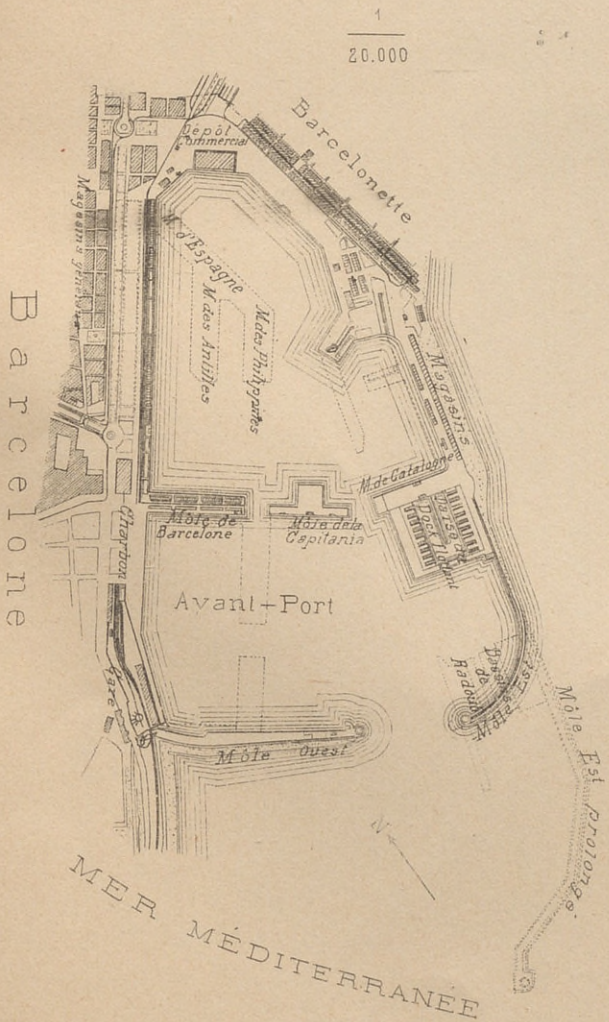
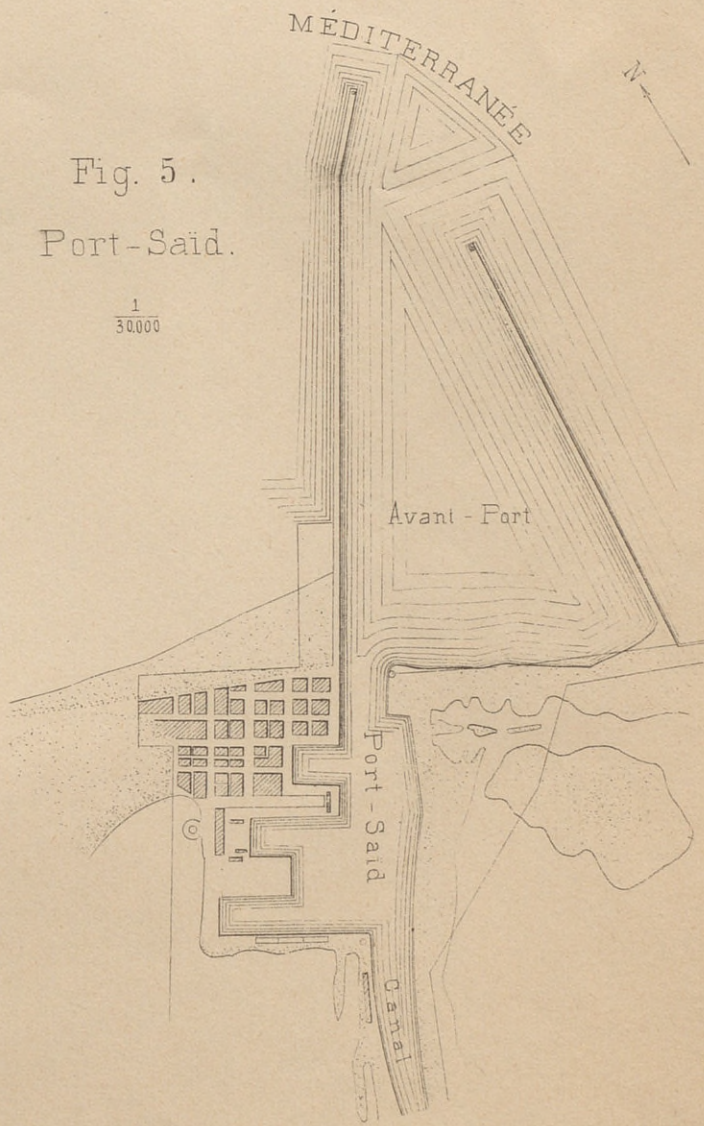
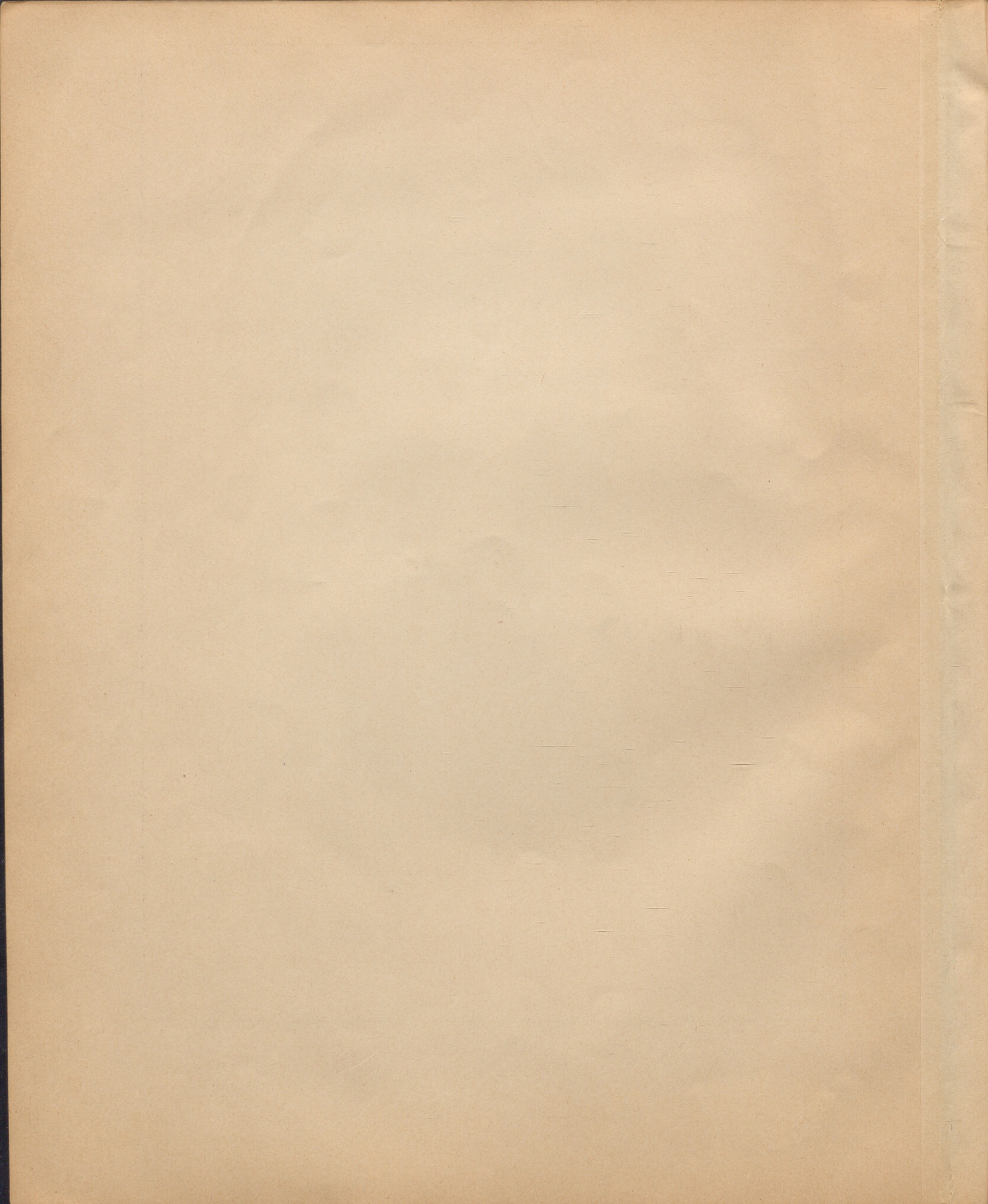

Fig. 5. Port-Said.





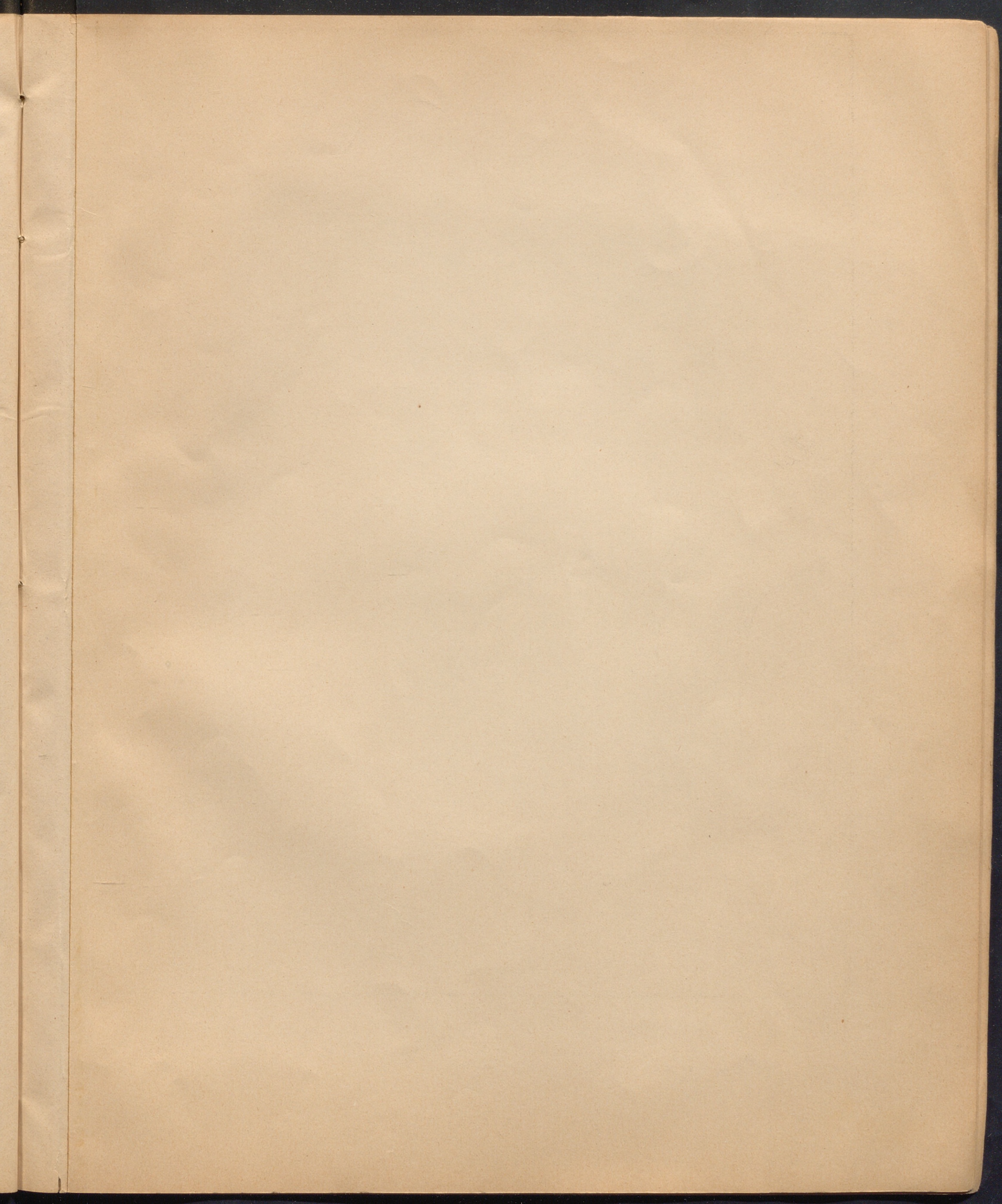

Fig. I. Port de Hambourg.

1/20000

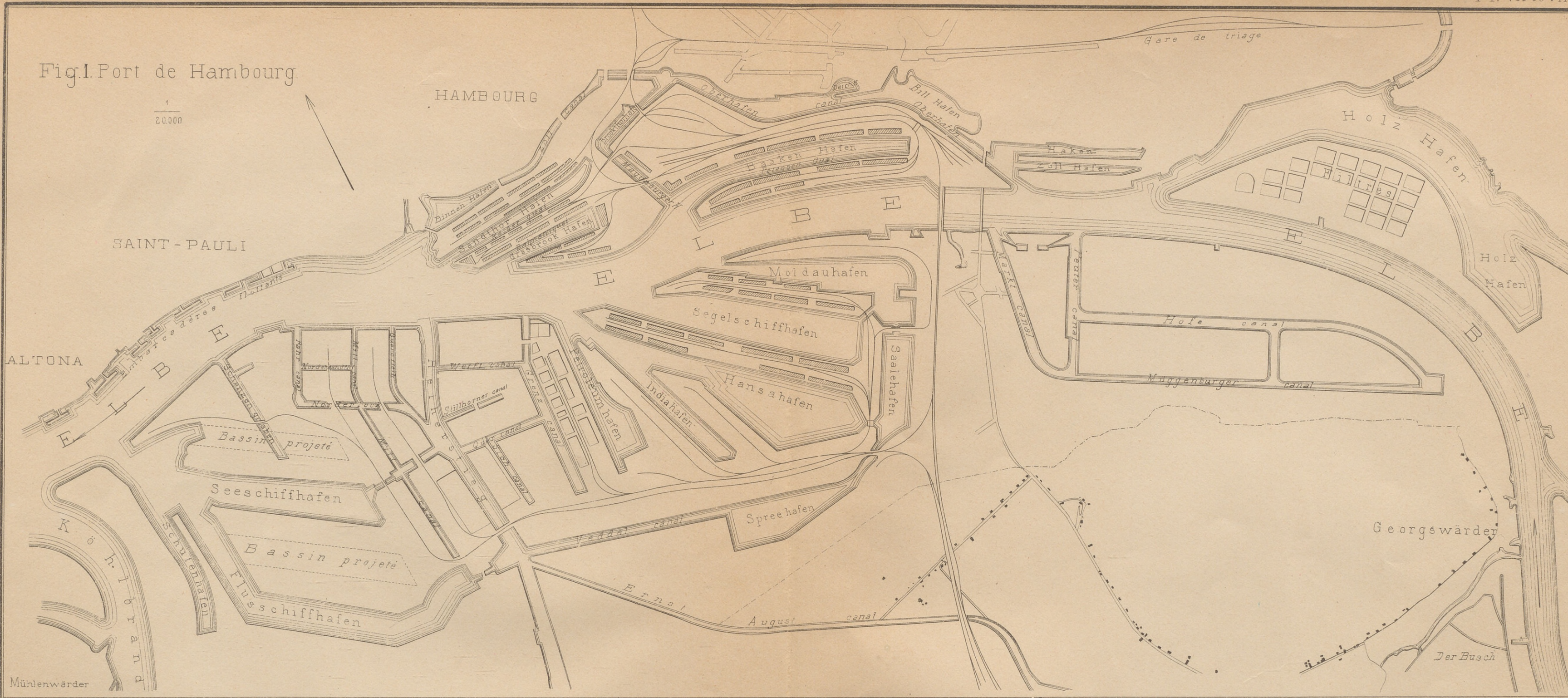

Fig. 2. Brême.

1/20000

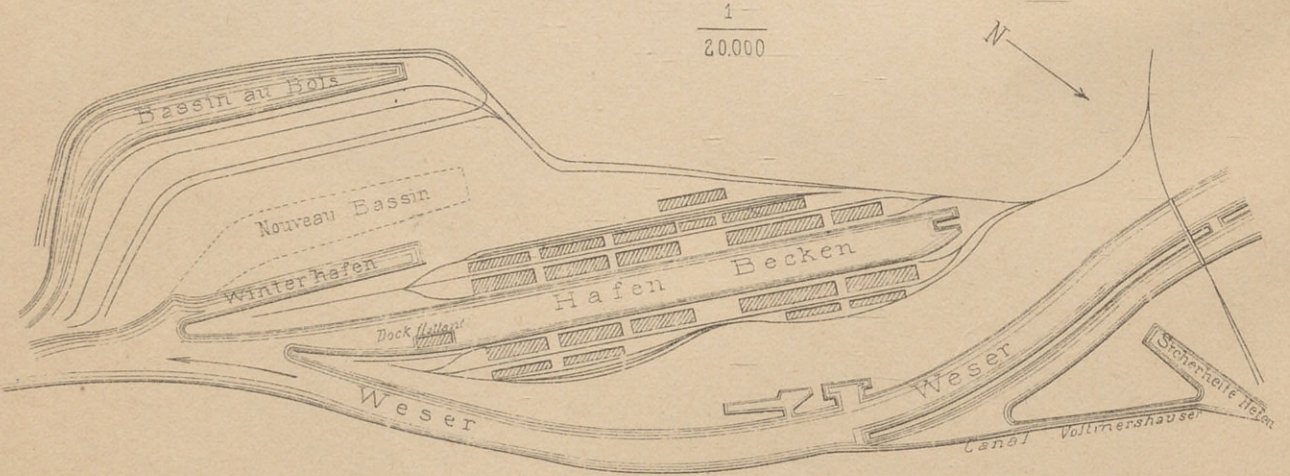

Fig. 3. Copenhague.

1/20000

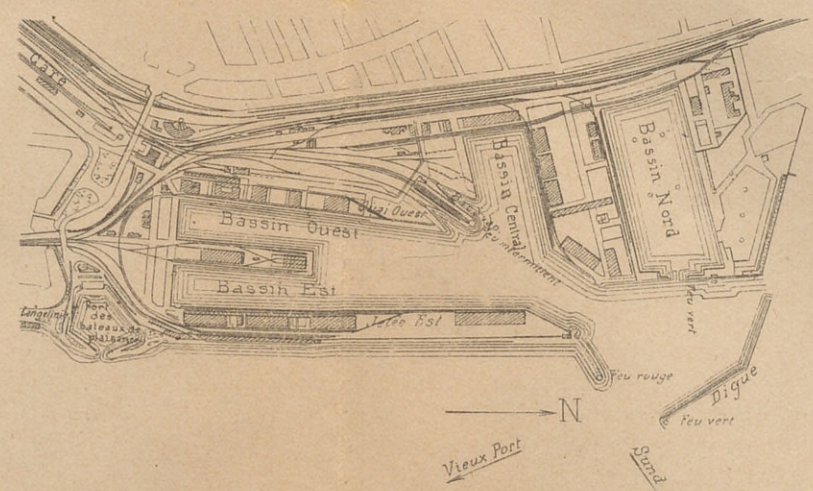
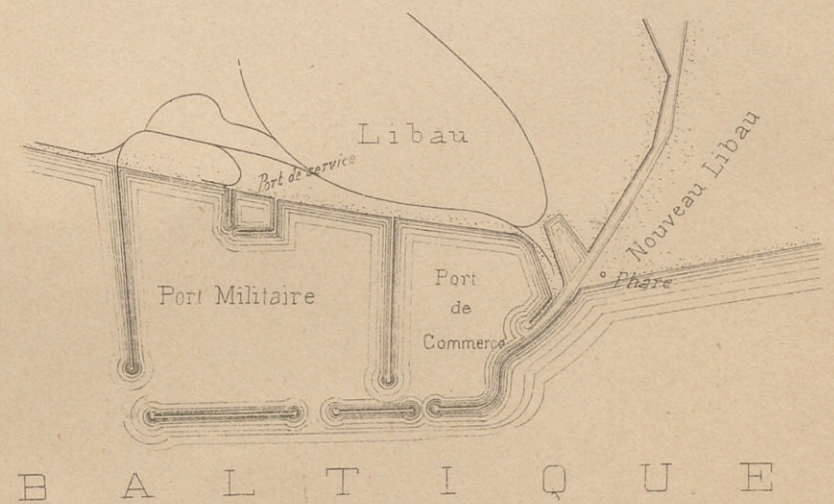
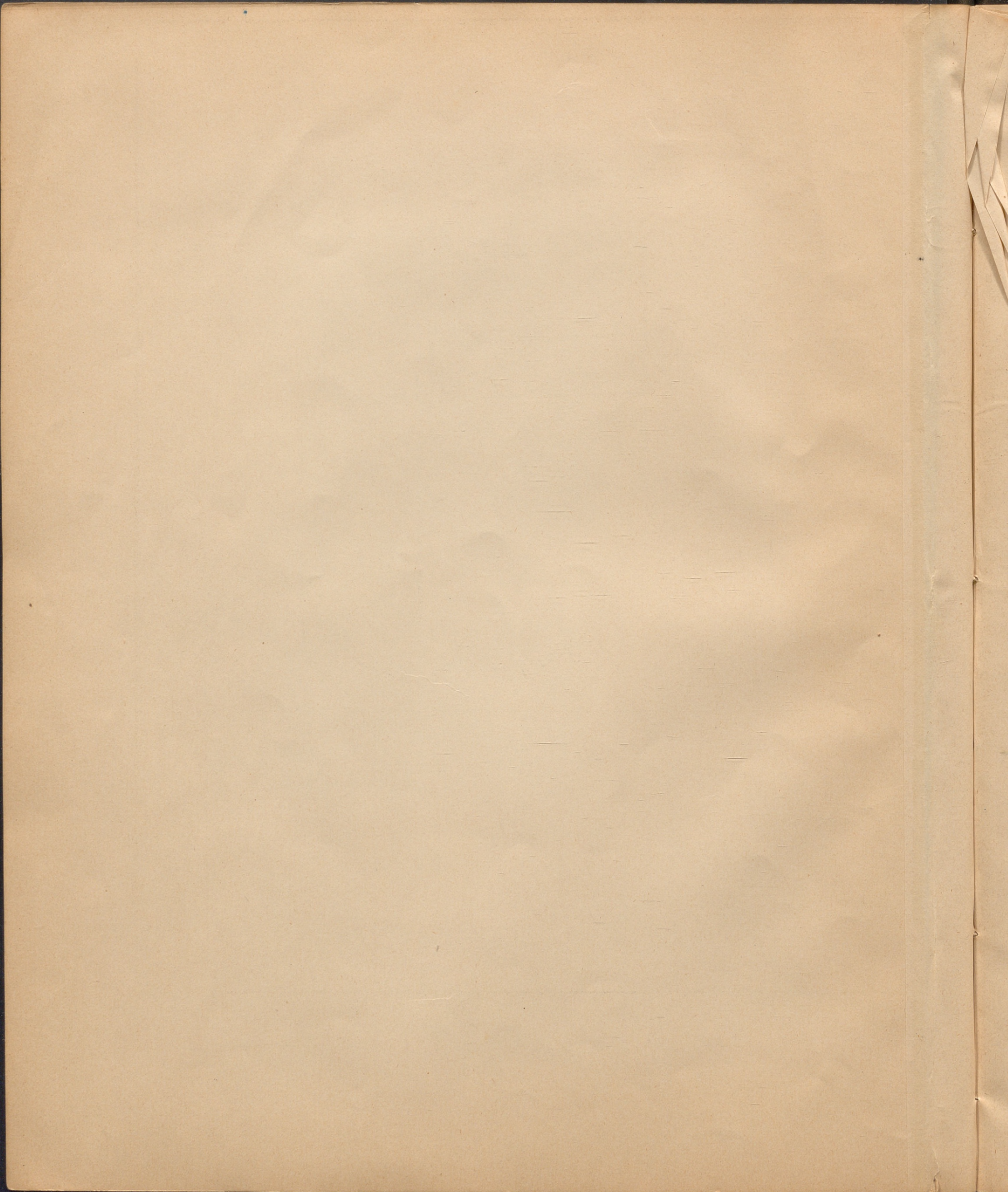

Fig. 4. Port de Libau

1/60000



BALTIQUE



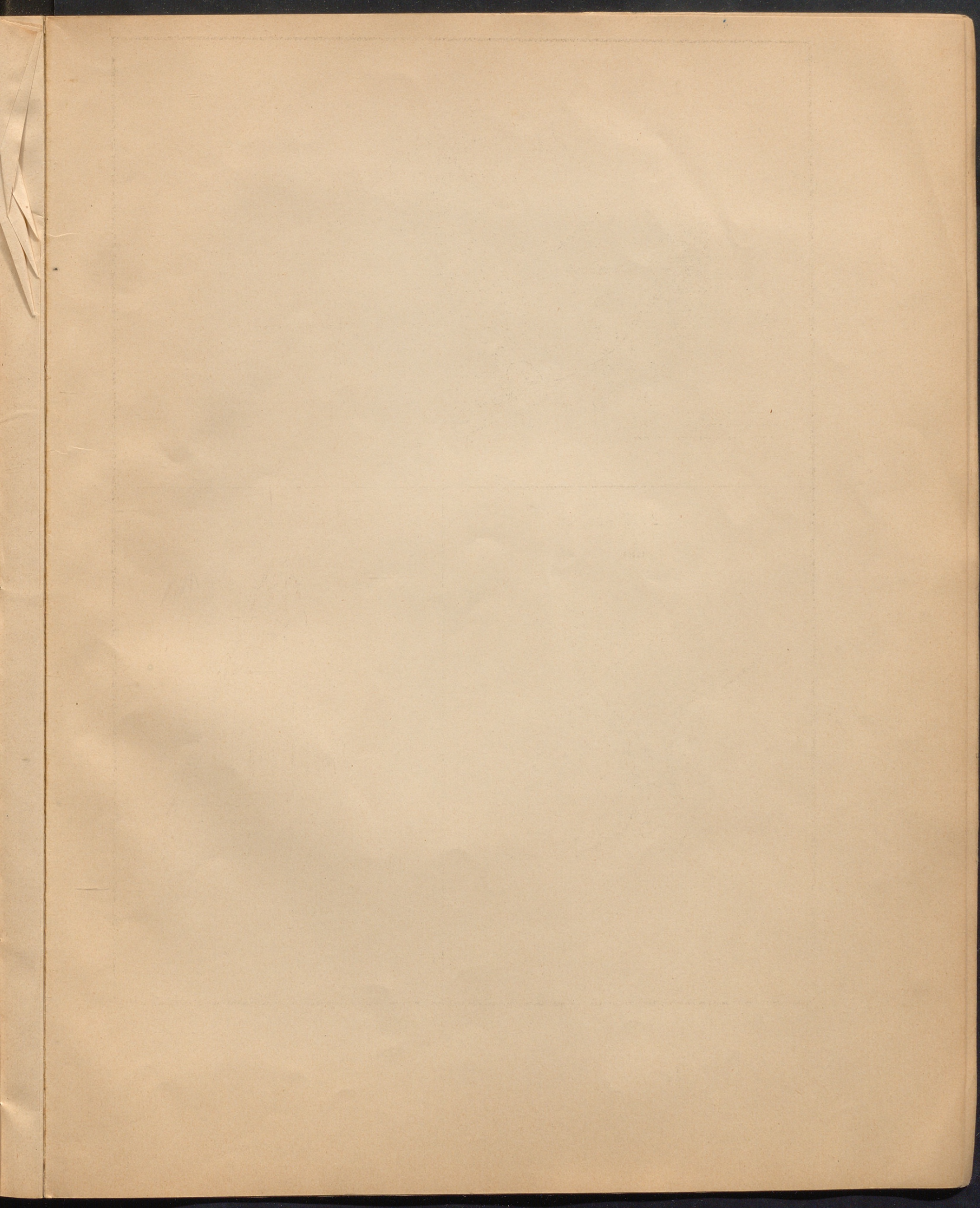
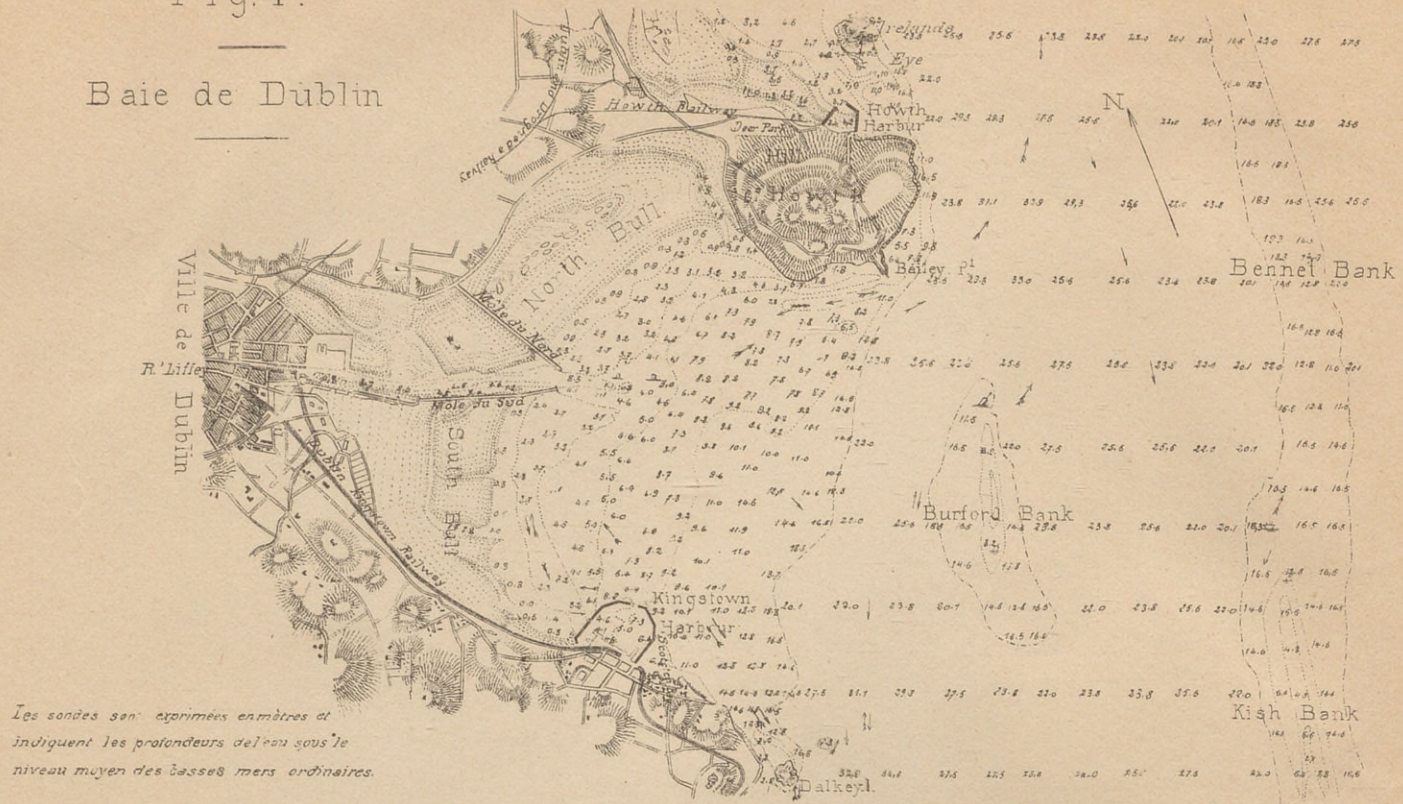

Fig. 1.

Baie de Dublin



Les sondes sont exprimées en mètres et indiquent les profondeurs de l'eau sous le niveau moyen des basses mers ordinaires.

Fig. 2. Barry.

$\frac{1}{20000}$

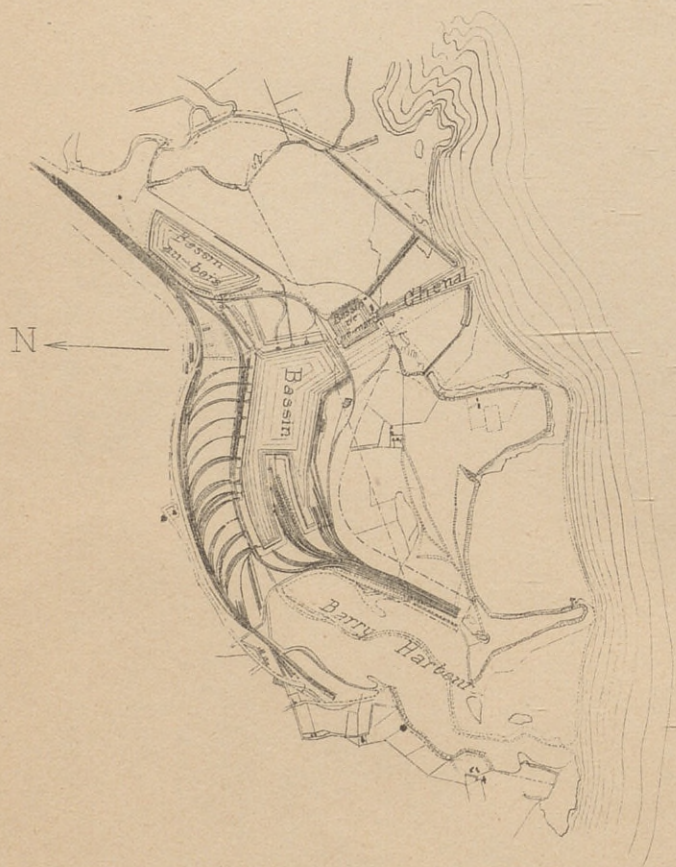

Fig. 3. - Tilbury.

$\frac{1}{16200}$

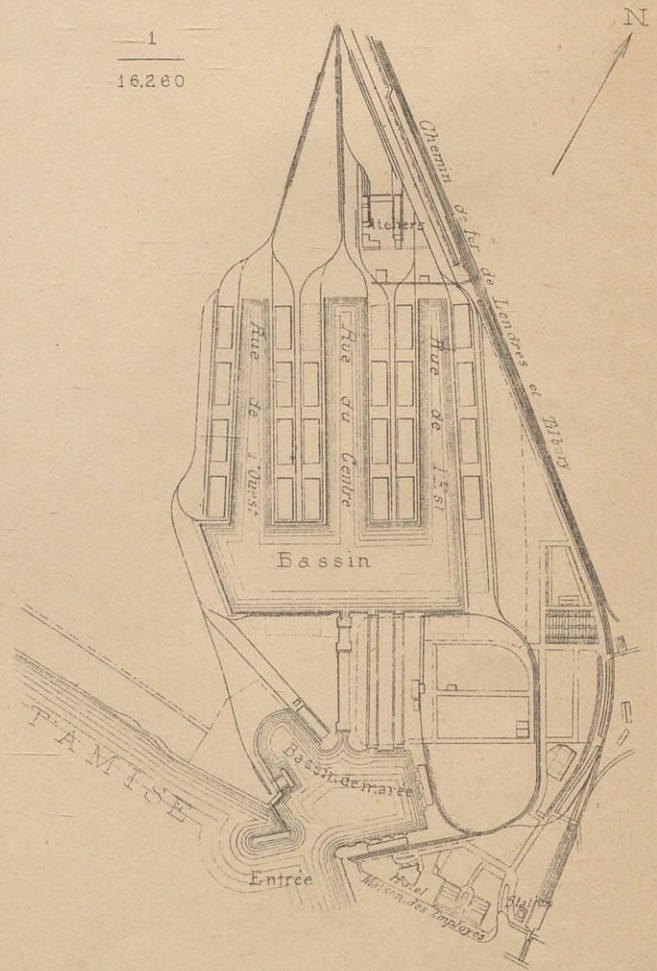

Fig. 1 - Cherbourg

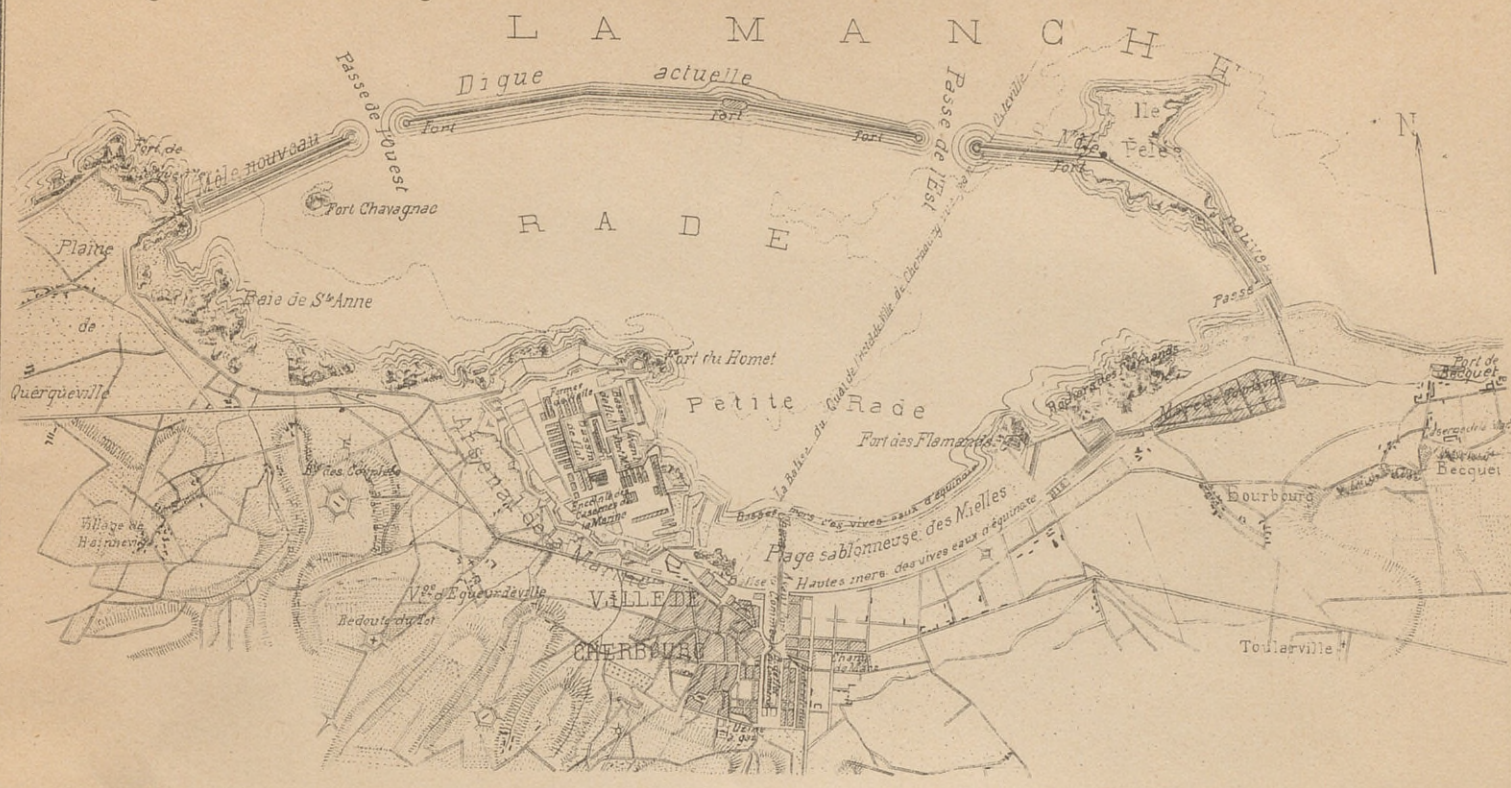
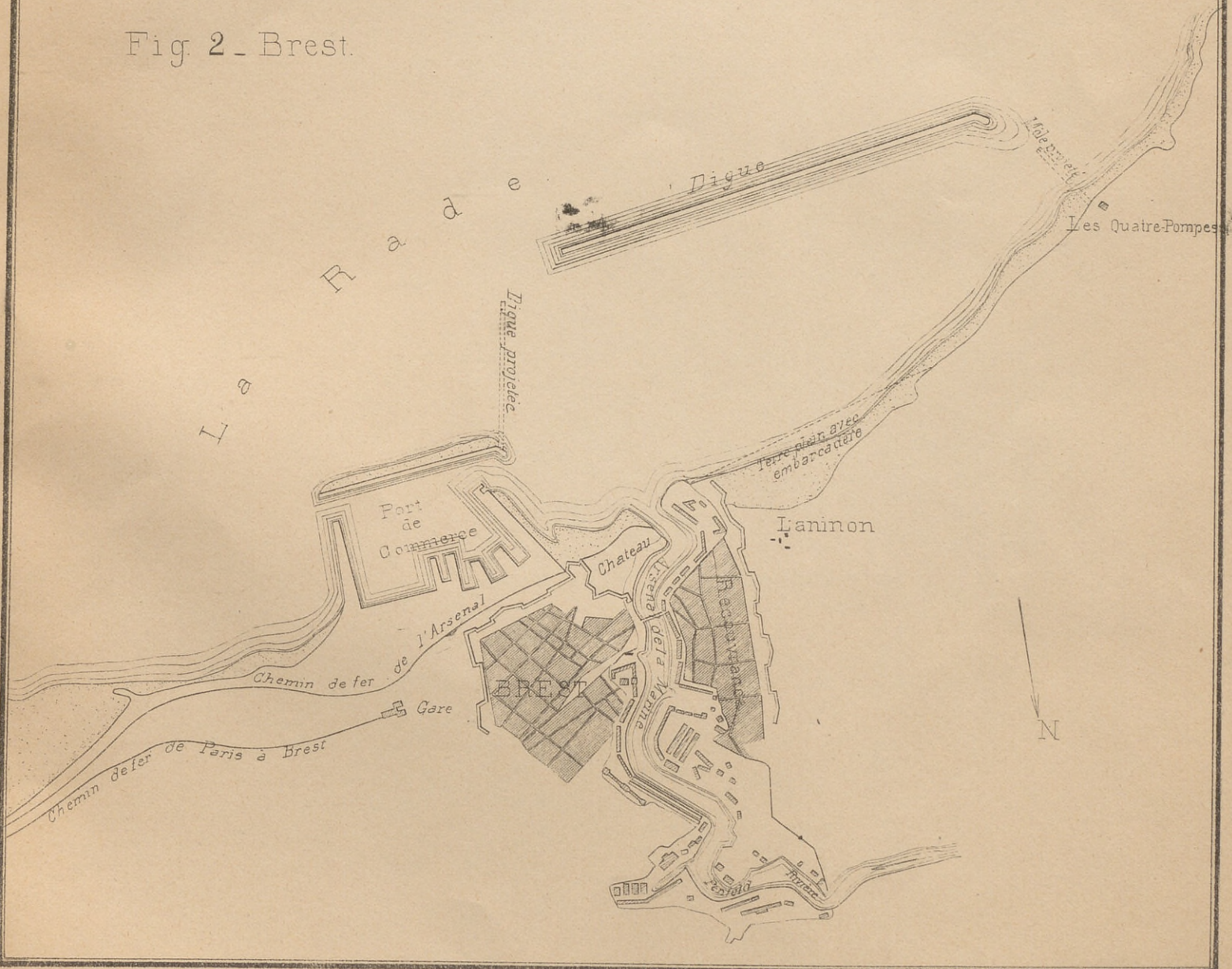
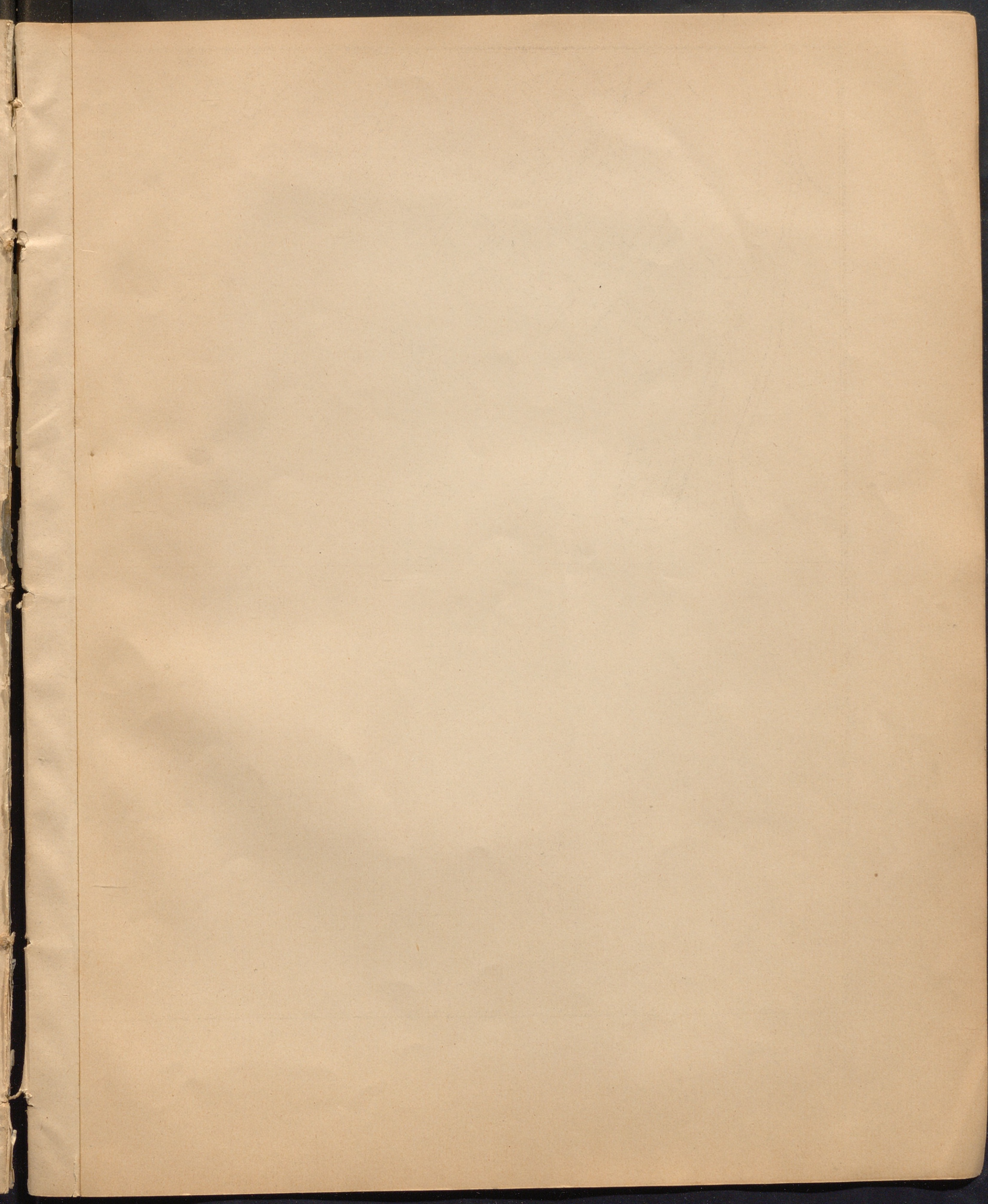
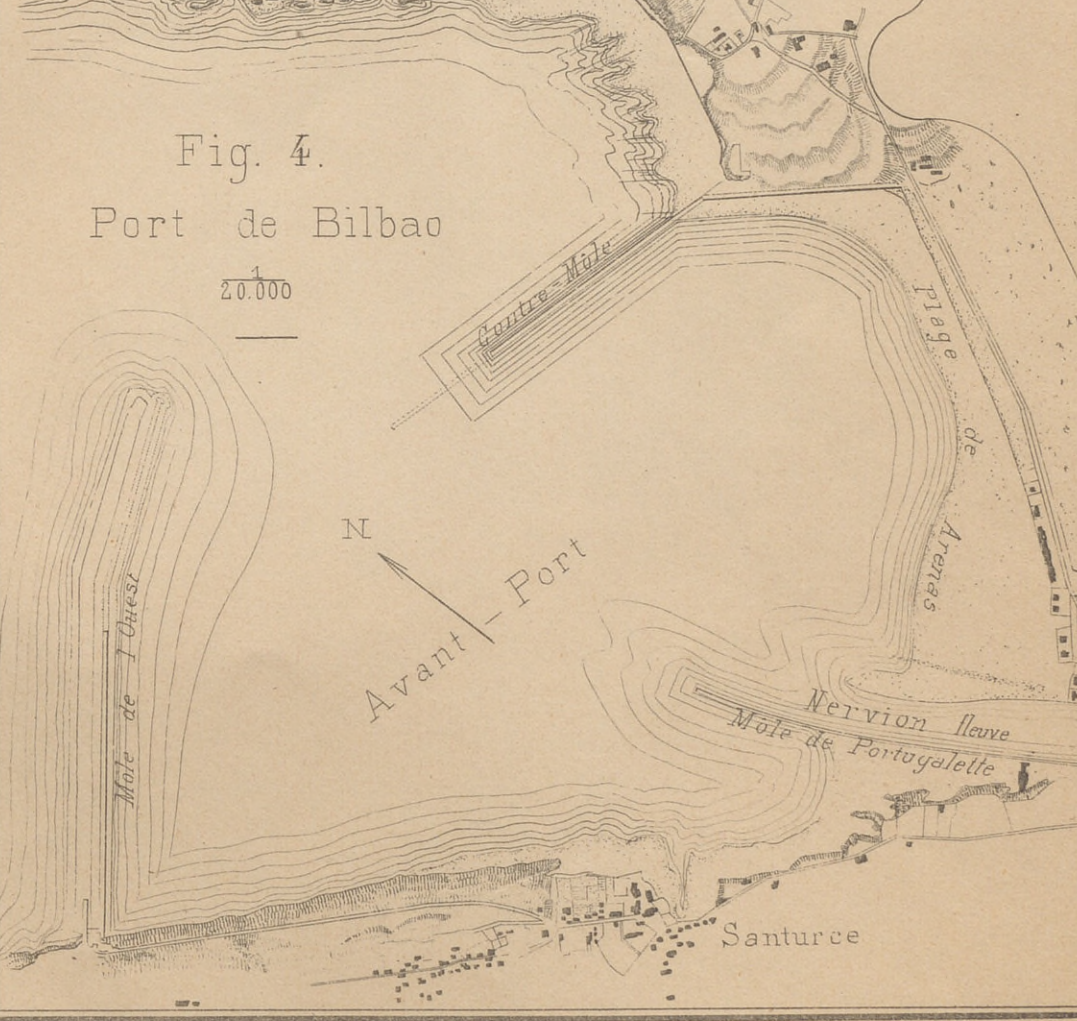
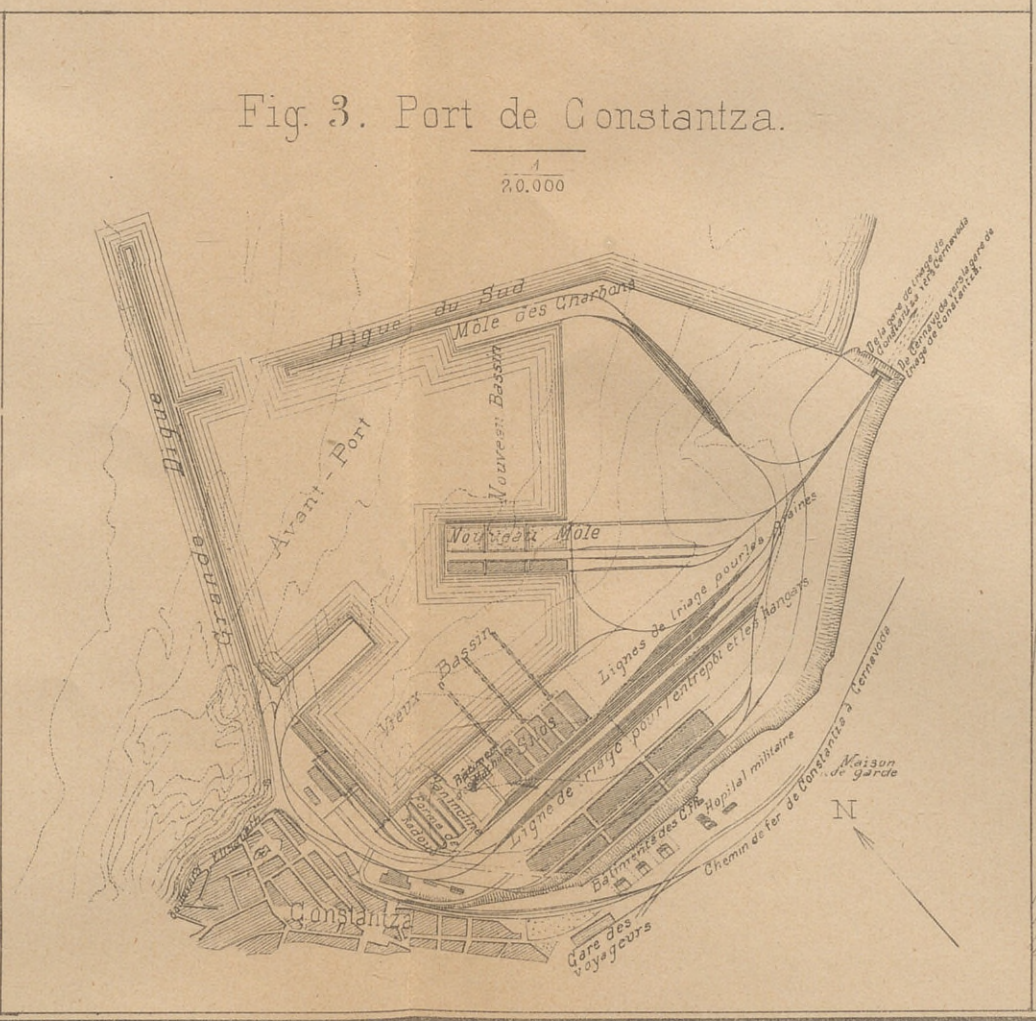
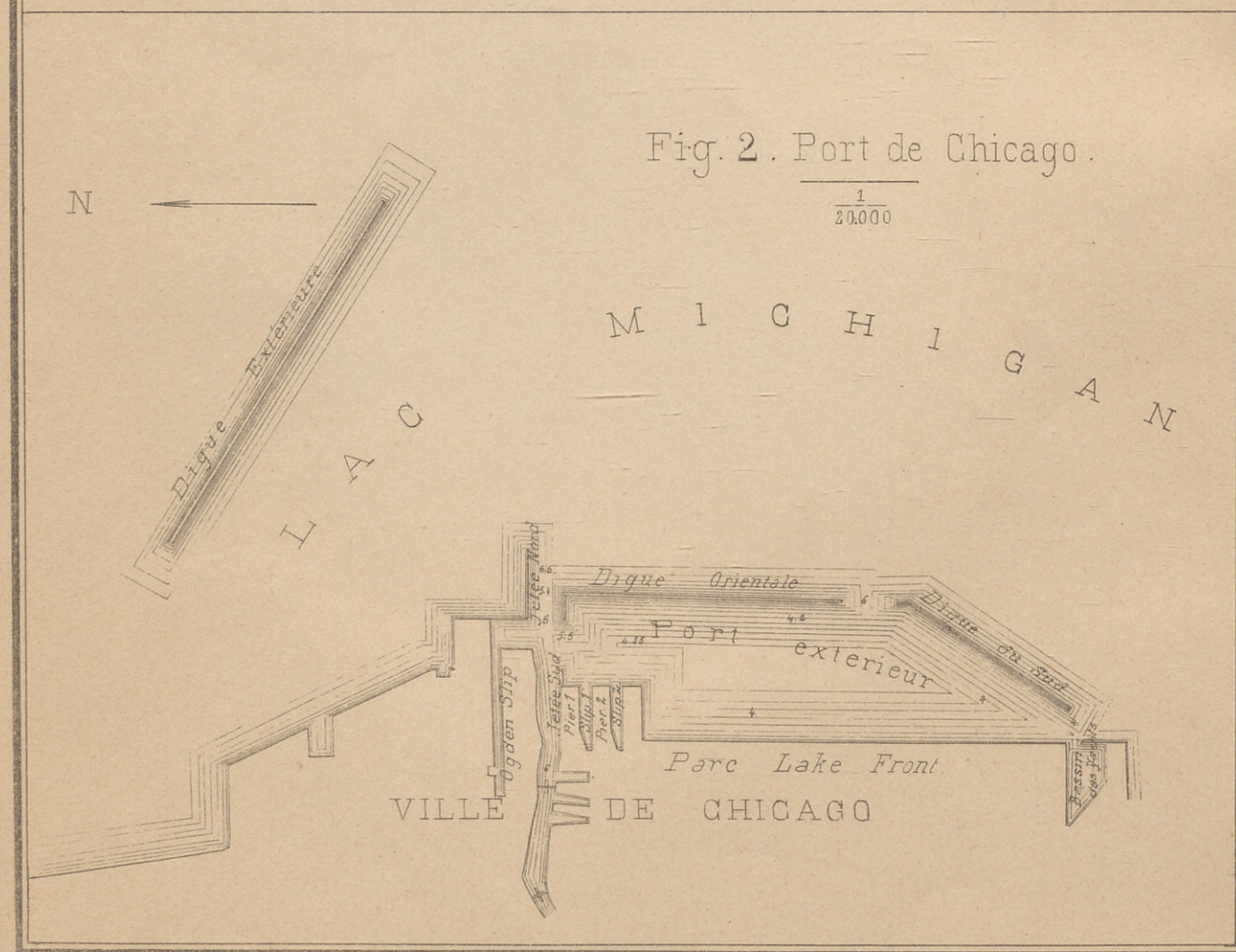
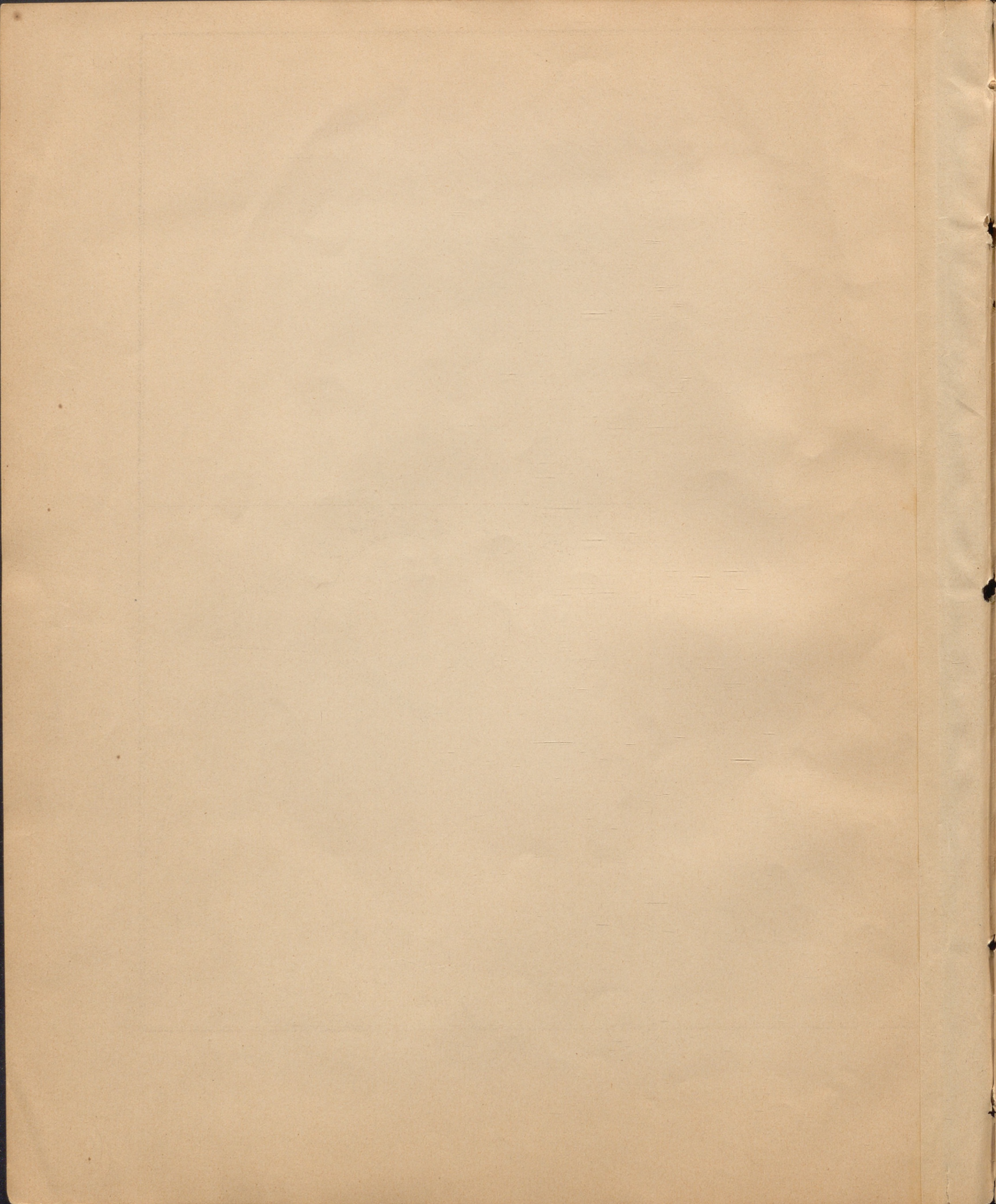

Fig. 2 - Brest









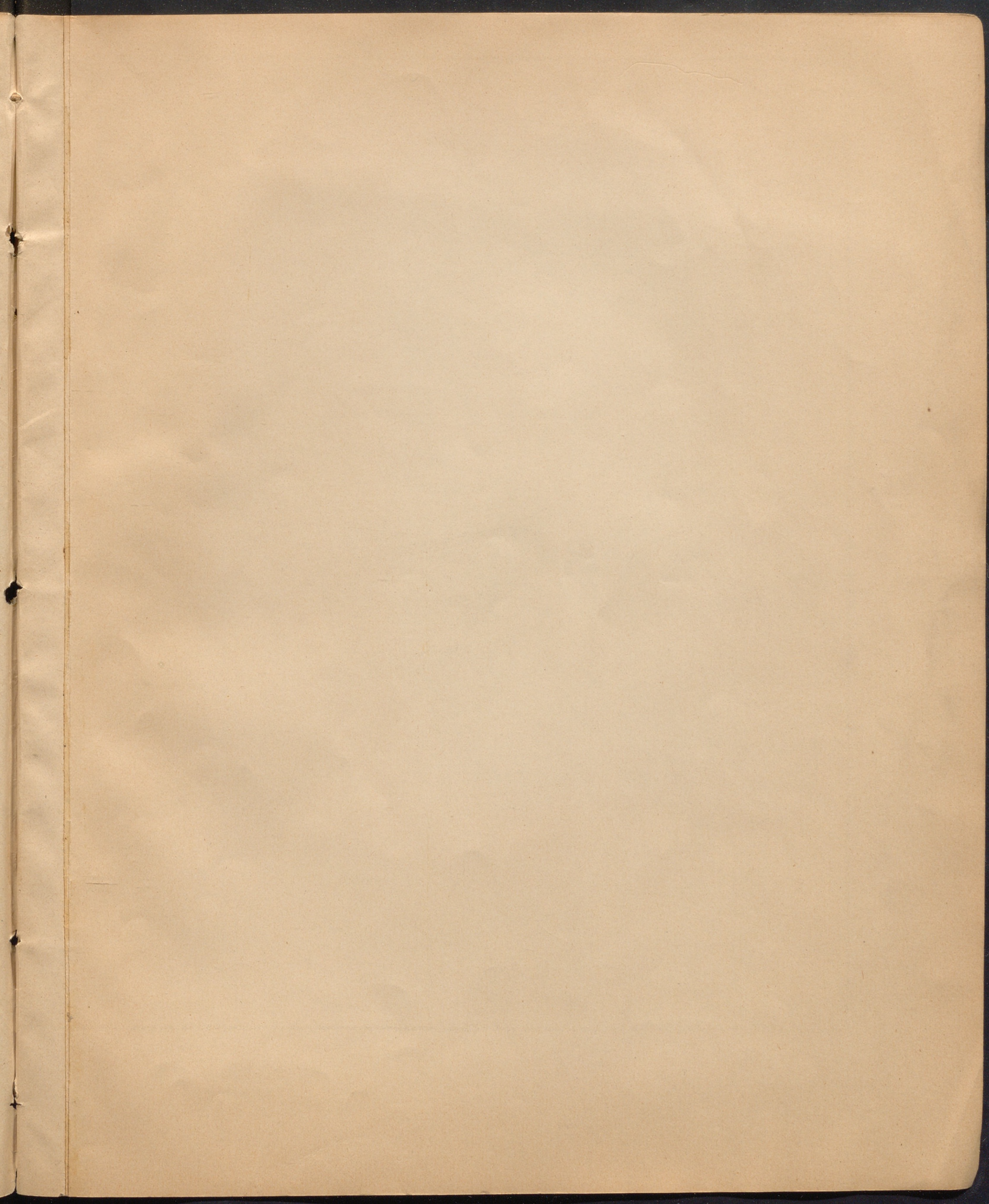

Fig. Liverpool
1
20.000

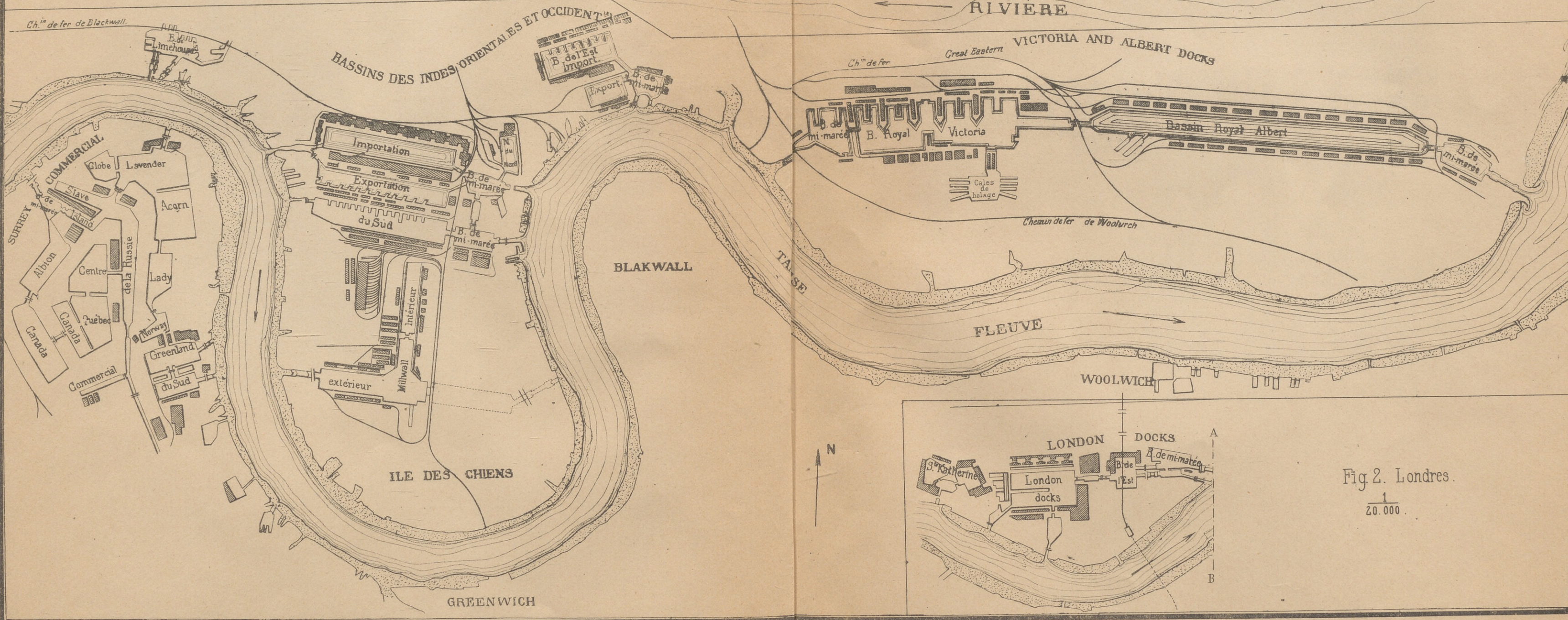
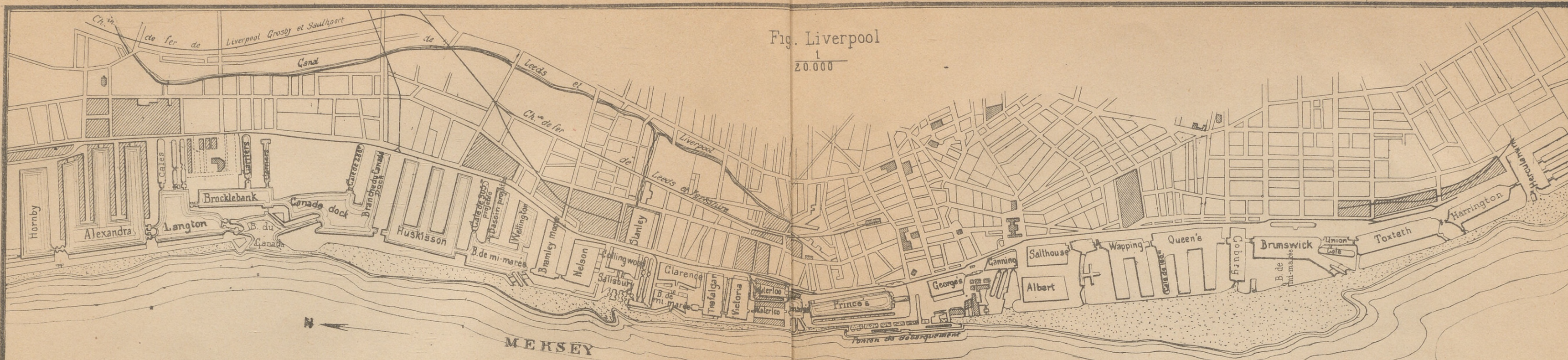
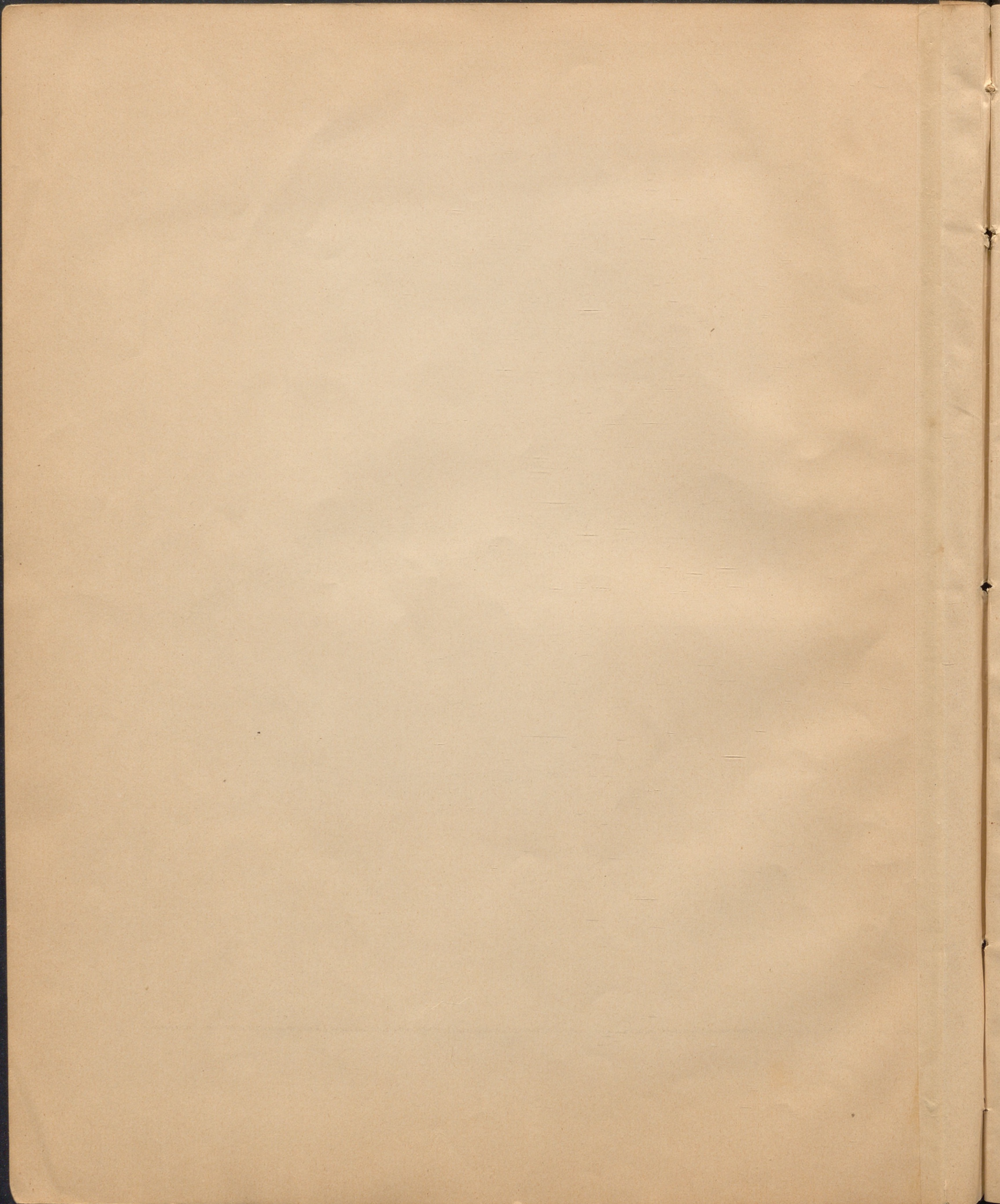

Fig. 2. Londres.
1
20.000



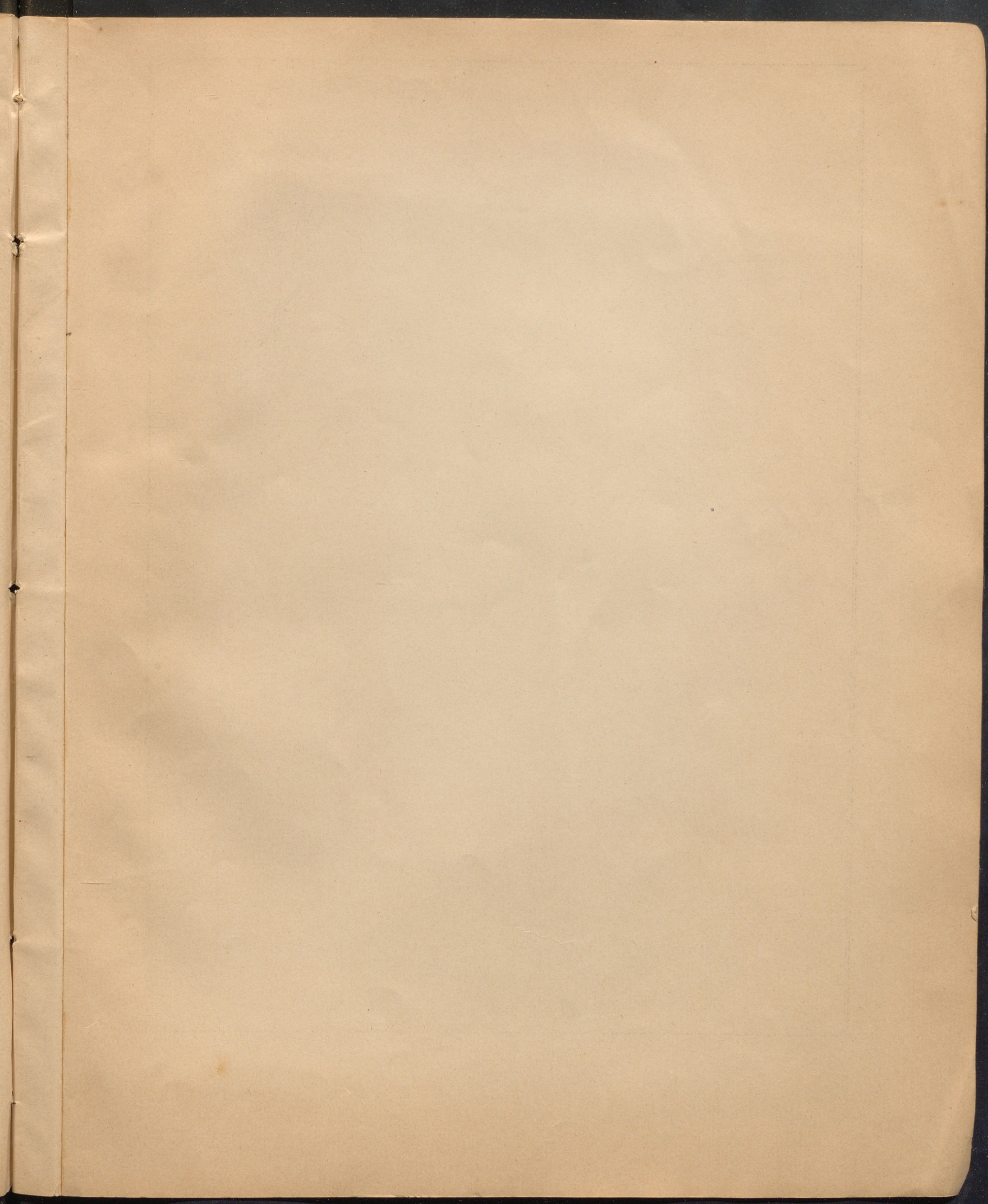

Fig. 1. Livourne.

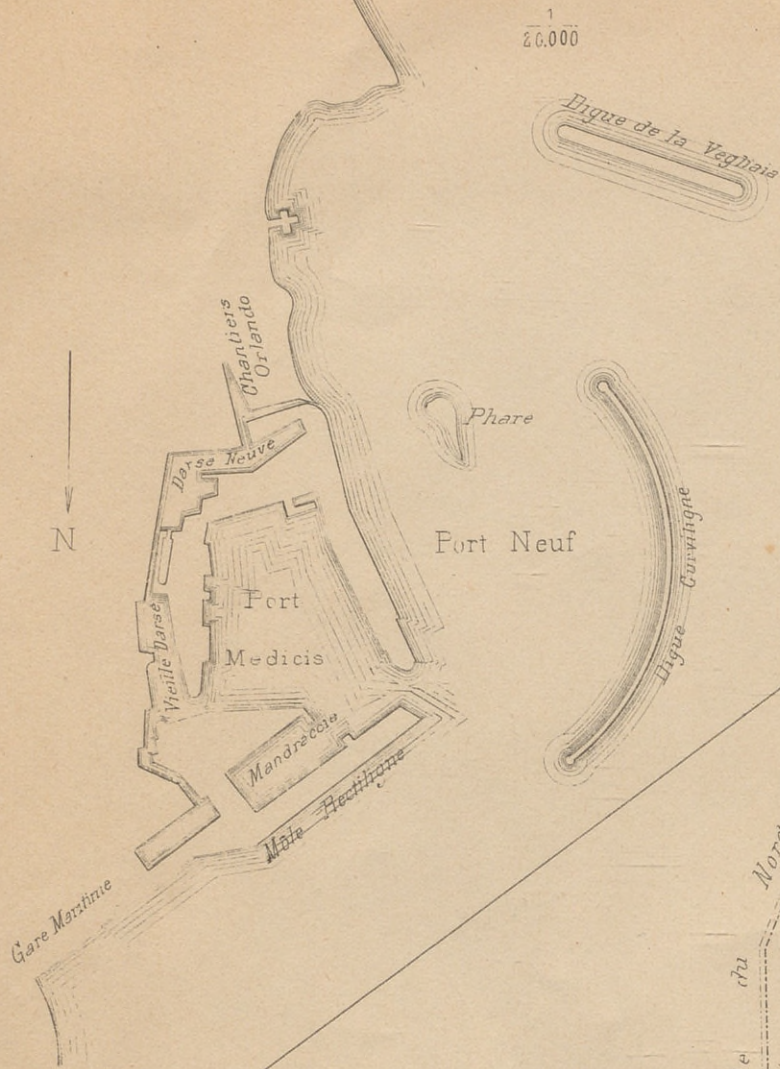

Fig. 2. Southampton.

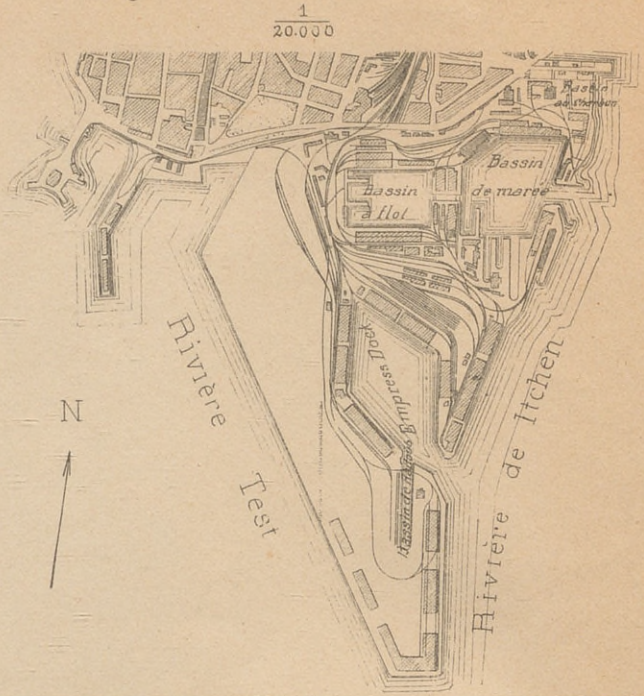

Fig. 3. Valence.



Fig. 1. Adour.

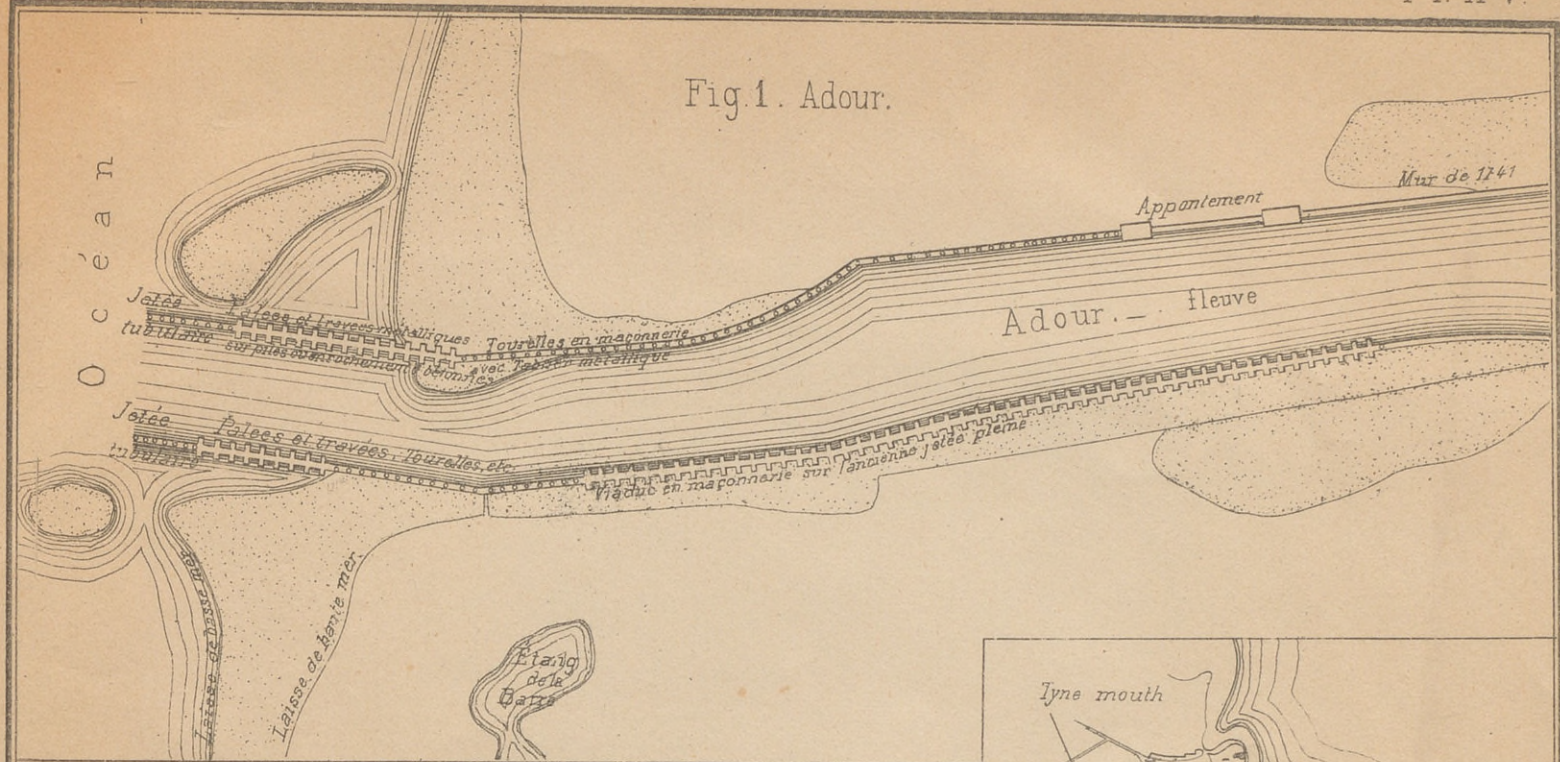

Fig. 2. La Tyne.

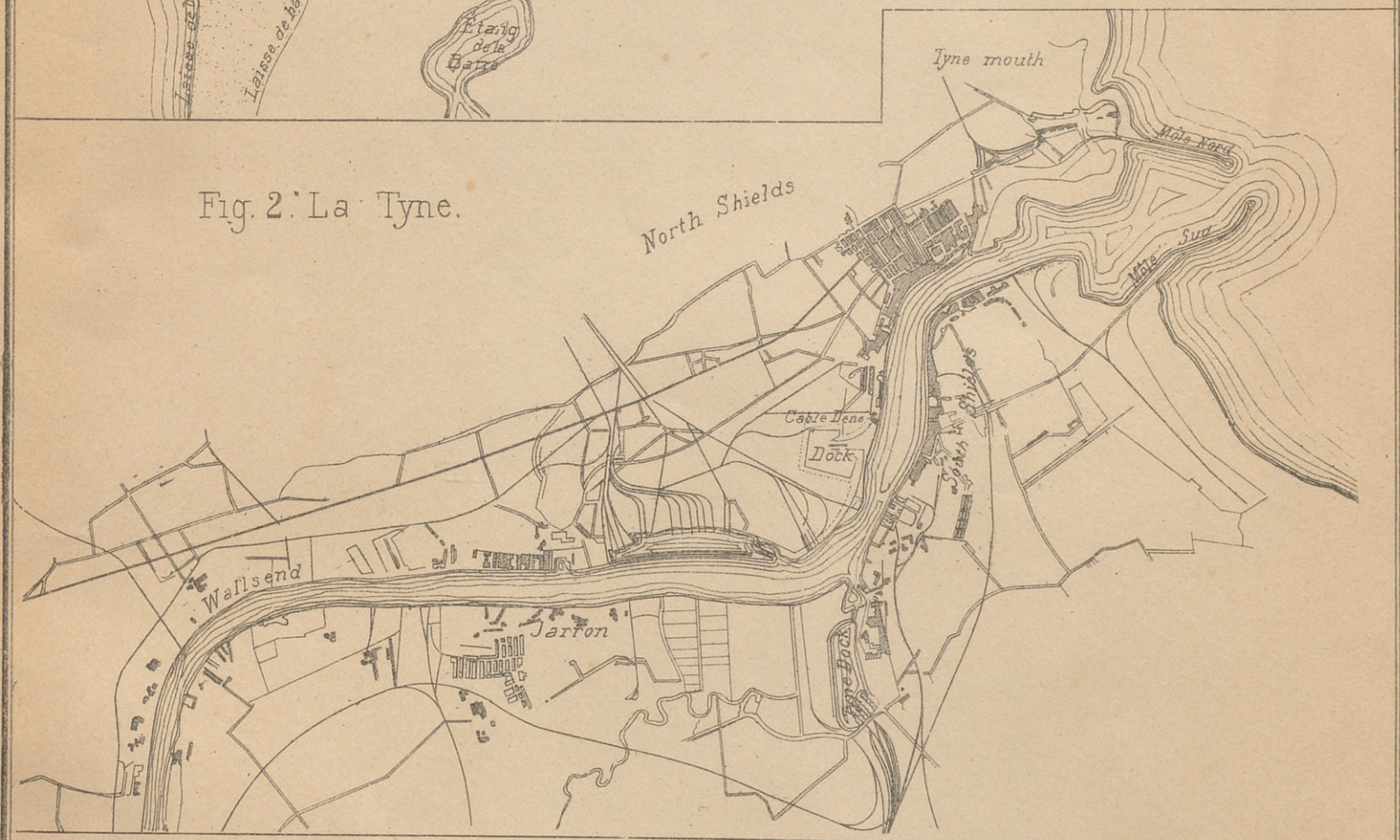
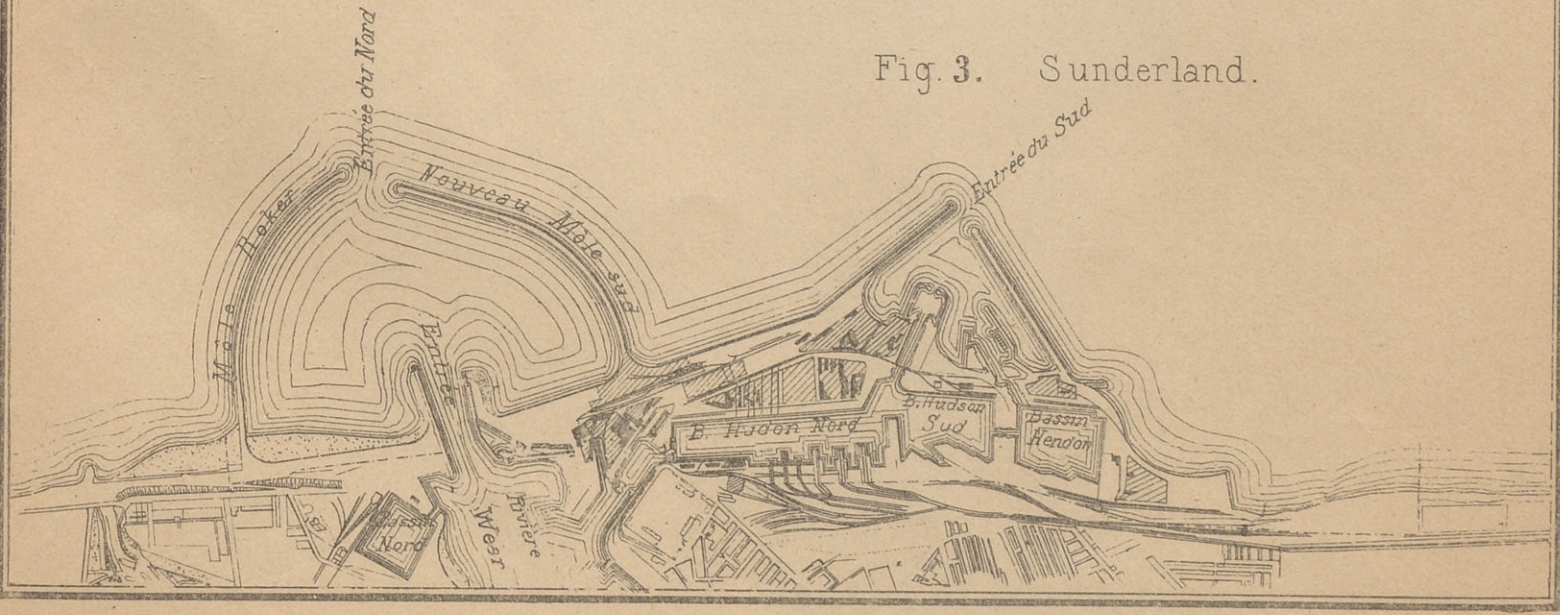

Fig. 3. Sunderland.



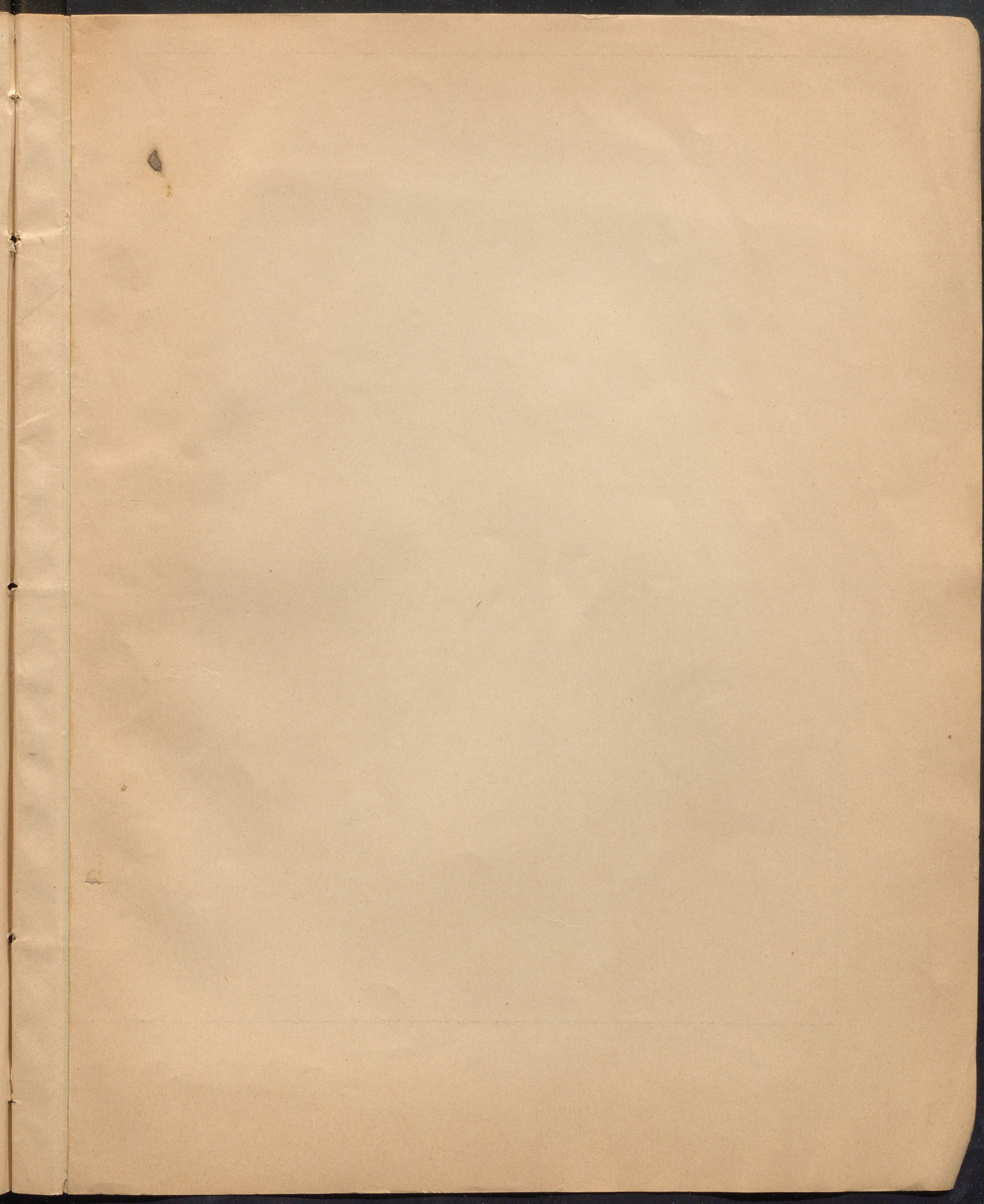

Fig. 1. Rotterdam.

Canal de Rotterdam à la mer

1/125 000

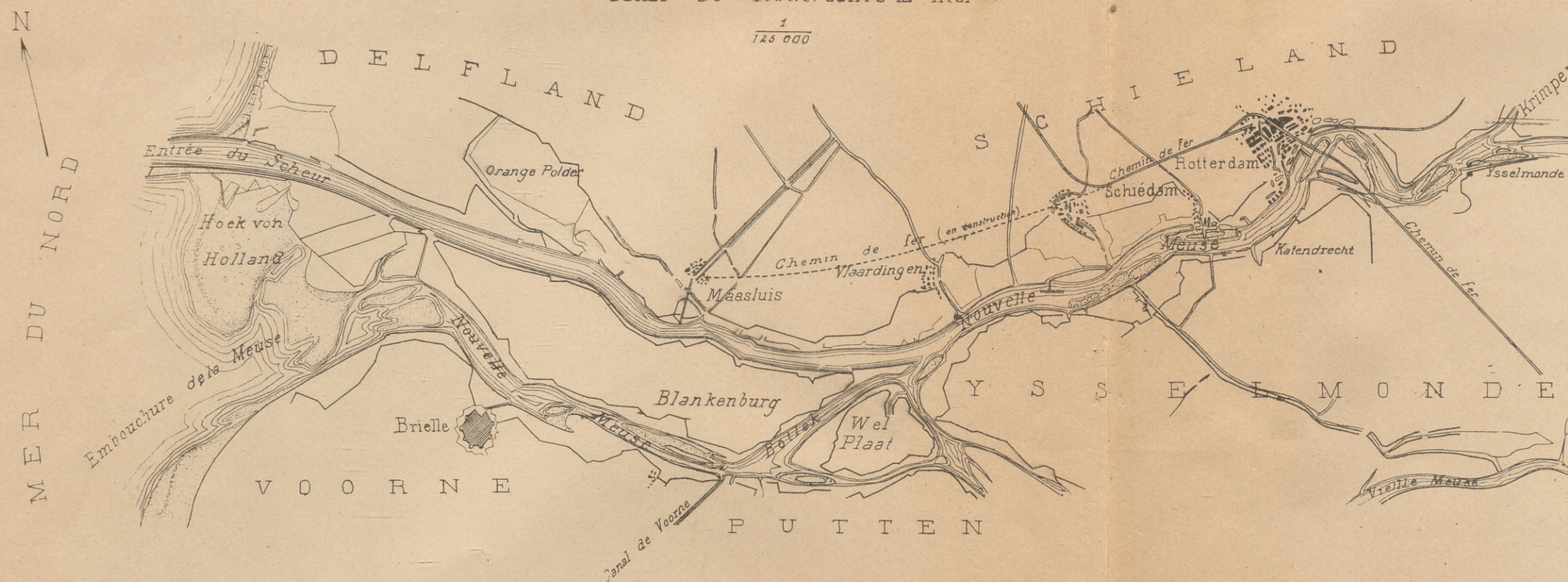

Fig. 2.

Manchester.

1/20.000

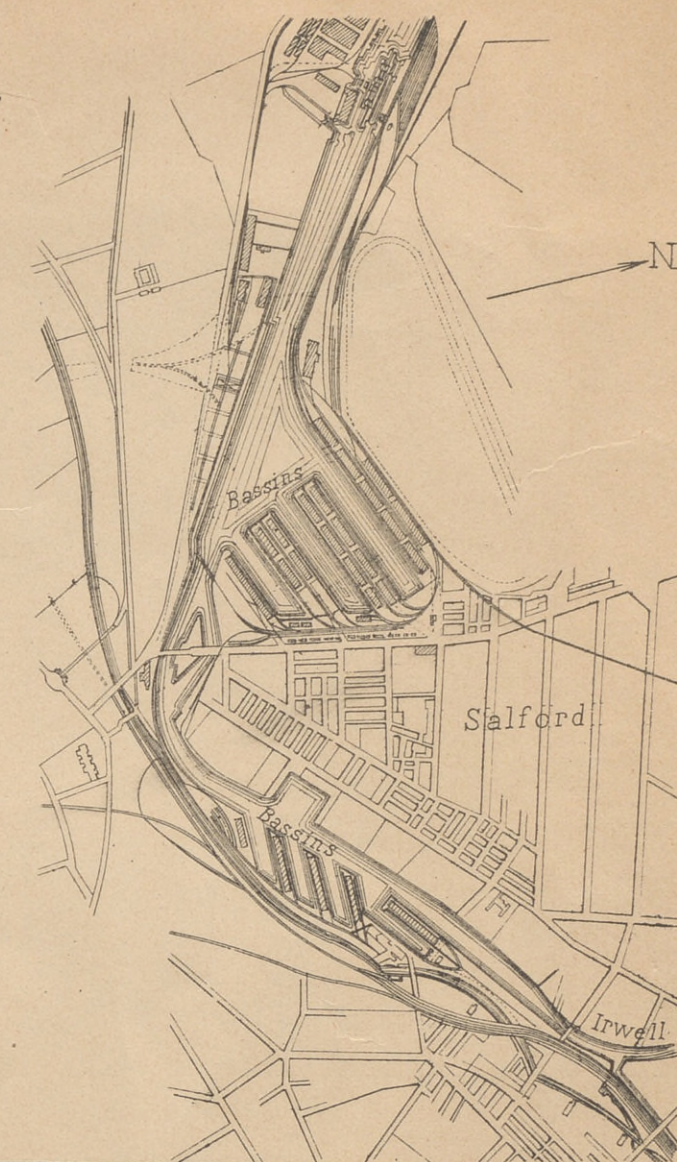

Fig. 3. Embouchure du Weser.

1/300 000

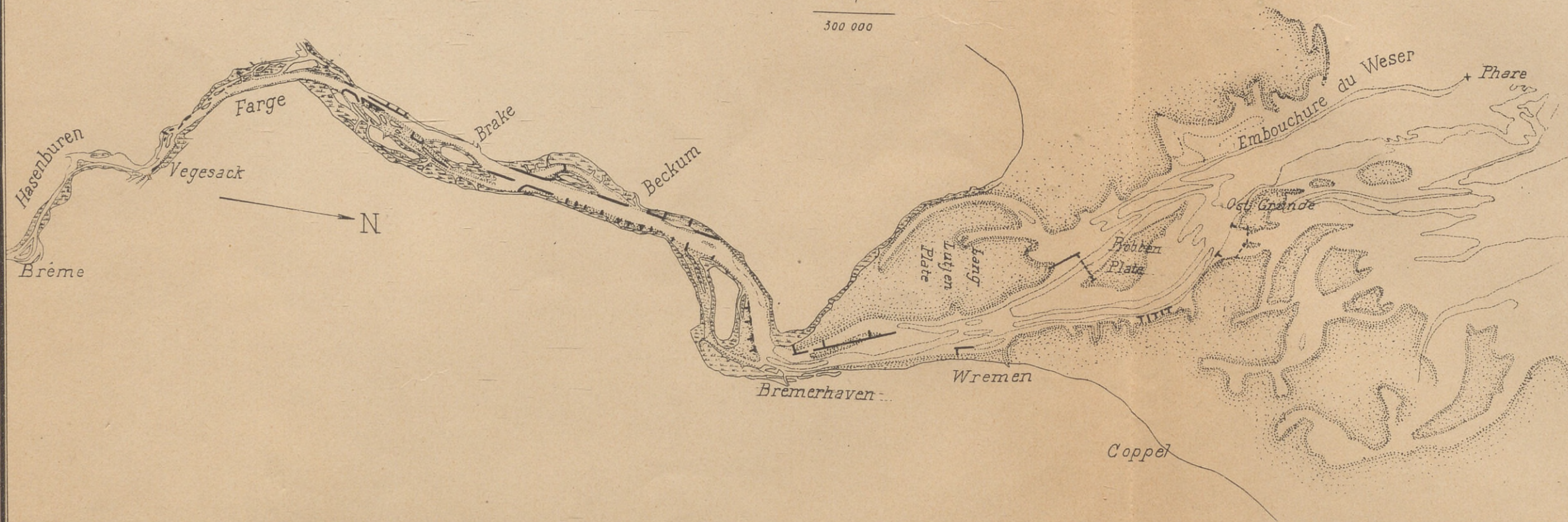

Fig. 4. Seine.

